TUESDAY

THE DAILY SENTINEL

ESTABLISHED 1833. FORT WAYNE, IND: MONDAY, OCTOBER 13, 1902.

MAY END STRIKE

MINE MAGNATES CONFER IN NEW YORK.

MEETING OF GREAT MOMENT

TRUESDALE SAYS STEP MAY HAVE RESULTS.

ASKED FOR FEDERAL TROOPS

MAGNATES HAD AGAIN MADE APPEAL TO PRESIDENT.

New York, Oct. 13.—A conference of the representatives of the coal-carrying railroads was held here today, the result of which, according to the statement of one of those present, may be a definite step towards the settlement of the coal strike. The conference was held in the office of E. B. Thomas, chairman of the board of directors of the Erie railroad, and was participated in by President Olyphant and Vice President Wilcox, of the Delaware and Hudson; President Fowler of the Ontario and Western, and President Truesdale of the Delaware, Lackawanna and Western. As Mr. Truesdale entered Mr. Thomas' office he said in reply to a question: "Yes, a conference is to be held and it will be an important one. It may be productive of immediate results on the situation."

Added significance was attached to Mr. Truedale's words in view of the fact that until today he has steadfastly adhered to the statement that no step in the direction of a settlement had been reached. During the conference of last week he reiterated this statement with emphasis and as late as Saturday afternoon he refused to admit that any progress had been made. The other operators present at today's meeting in Mr. Thomas' office declined to talk when seen as they entered the building.

J. P. Morgan left his yacht Corsair, on which he had been since Saturday last, early today and went directly to his office.

Mr. Morgan declined to talk about his meeting with Secretary Root last Saturday. He would not discuss the coal strike in any way, except to say that he had heard of no change in general conditions.

John Markle, the independent operator, was one of Mr. Morgan's callers, but beyond the bare statement that today's news from the strike region was slightly more encouraging, Mr. Markle would say nothing.

There is good authority for the statement that Secretary Root did not bring an ultimatum from President Roosevelt as reported but rather that the secretary was directed by the president to ask Mr. Morgan to devise some means to settle the strike. Mr. Morgan, it is said, took the president's request under advisement and later reported to Secretary Root his inability to do anything in the matter.

It is known that on Friday last one of the leading operators wrote to the Pennsylvania authorities demanding that the miners be furnished with better protection. There came a prompt reply statng that the entire Pennsylvania militia had been called out, and that the situation was well in hand. Apparently the operators are not of that opinion, as it is known that another letter has been forwarded to Governor Stone urging that he call on President Roosevelt for federal troops.

The conference lasted about an hour. Each of the participants was approached as he came from it, but one and all refused to say anything. It was announced, however, that the conference was informal.

In addition to those already mentioned, President Walter, of the Lehigh Valley, was present and the independent operator, John Markle, also joined the conference, remaining about five minutes.

Late this afternoon it was stated at the office of Chairman Thomas that there was no announcement to be made in regard to the conference of the coal operators in the Erie offices today, notwithstanding the intimation earlier in the day that a statement might be made. "There is nothing to give out," said Mr. Thomas.

BAER WAS IN NEW YORK.

New York, Oct. 13.—It was learned early today that President Baer, of the Philadelphia and Reading company, was called to New York on Sunday and that he spent the day in close conference, probably with J. P. Morgan, over the anthracite coal miners' strike. What the outcome of the supposed conference will be is a matter of complete guesswork.

The greatest mystery was thrown around the movements of President Baer. He left his home in Reading, Pa., on a special train at 7 o'clock Sunday morning and arrived in Jersey City at 10:30 o'clock. From that moment until he stepped from a ferry boat at 11 o'clock in the evening absolutely nothing certain is known of his movements. At 11:15 o'clock he boarded a train for Reading by way of Philadelphia and is said to have stated that he did not expect to be in New York again today.

The Herald publishes the following:

J. P. Morgan's yacht Corsair lay at anchorage in the North river, off Thirty-fifth street, all Sunday. Mr. Morgan was aboard.

Three men were said to be in conference with him from early in the afternoon until after 10 o'clock at night. About 9 o'clock a launch was sent to the Erie ferry bearing a servant with a baggage check, and he returned to the Corsair a little later with a satchel.

At a quarter past 10 two men came ashore and entered a cab that had been waiting for them for more than an hour. They hurried into the cab without even giving any directions and the driver started up. About a block away he leaned over to find out where his passengers wanted to go.

In the dim light the older of the two men appeared to be George F. Baer, president of the Reading company.

Dispatches from Wilkesbarre are to the effect that announcement is momentarily expected there of a settlement of the great strike.

HAD NOTHING TO SAY.

Philadelphia, Oct. 13.—President Baer, of the Philadelphia and Reading railway, was at his office in this city at the usual hour this morning. He had nothing to say for publication regarding his visit to New York yesterday or the coal strike situation.

MEN STAND FIRM.

Wilkesbarre, Pa., Oct. 13.—Interest was centered today in the efforts of the coal companies to induce men to return to work under the protection of the troops. Information from coal companies is difficult to obtain, but judging from early reports received from various sources there are few additional workers in the mines of this region today. The troops were out early, and were not called upon to suppress any disorder. In some places detachments of troops were on duty near collieries all night, and at other points soldiers were scattered in twos and threes along streets and on street corners.

It was stated at strike headquarters that there were no desertions from the ranks of the strikers today, but on the other hand, fewer men are at work than last week. President Mitchell had no news to give out. He said he had heard rumors of a strike settlement, but there was nothing in them so far as he knew. He is apparently waiting for news from the other side.

ARMORY WAS STONED.

Hazleton, Pa., Oct. 13.—The local

(Continued on Second Page.)

SECOND TRIAL OF MOLINEUX

AFTER MANY DELAYS MURDER CASE IS UP AGAIN.

Alleged Poisoner is Represented by Powerful Counsel—Special Jury Panel Granted.

New York, Oct. 13.—The second trial of Roland B. Molineux, accused of the murder of Mrs. Katherine J. Adams on December 28, 1898, was called today after many delays and adjournments in the criminal branch of the supreme court. Justice John S. Lambert, of Fredonia, presided.

Molineux was not in court when his counsel began their argument in objection to the motion made last week for a special jury panel.

The court room was thronged with the usual crowd of men and women who attend important trials. A formidable array of counsel was at the table devoted to the defense, including former Governor Frank S. Black, former District Attorney and ex-Supreme Court Justice W. M. K. Olcott, Bartow S. Weeks and George Gordon Battle, both former assistant district attorneys, and Henderson Peck. Gen. E. L. Molineux, father of the accused, was also present.

The prosecution was represented by District Attorney Jerome and his assistants, James W. Osborne, F. P. Garvan and Nathan A. Smythe.

Justice Lambert granted the motion for a special jury panel of 200 names and court adjourned until Wednesday next.

FIREMAN KILLED

FRANK DE TURK MEETS DEATH ON THE RAIL.

WAS ON PASSENGER TRAIN 6

BODY FOUND IN FRONT OF ATWOOD DEPOT.

REMAINS ARE BROUGHT HERE

TAKEN TO THE HOME OF THE BEREAVED PARENTS.

Frank L. DeTurk, a passenger fireman on the Pennsylvania road, was killed at Atwood, Ind., seven miles west of Warsaw, at an early hour this morning. The exact manner in which the man came to his death will probably never be known.

Mr. DeTurk was on engine 7100, Robert M. Cowen at the throttle, which was bringing train 6 down from Chicago. Mr. Cowen last saw the fireman as he was putting in a fire near Atwood a few minutes before 4 o'clock. Four miles east of that station he missed the fireman and stopped the train to institute a search.

Not finding Mr. DeTurk, some section men were dispatched to look for him. They found his dead body lying at the side of the track in front of the Atwood depot, with the skull crushed in and one of the arms broken in two places. The remains were picked up and taken to Warsaw, where they were viewed by the coroner of Kosciusko county and later placed on train No. 20 and brought to this city at 4:14 this afternoon and taken to the home of the bereaved father, on Buchanan street.

As stated, the particulars of the accident are shrouded in mystery. Mr. Cowen, the engineer, is inclined to the opinion that his fireman had gone out upon the tank for some purpose and while there had fallen off. His cap was found in the cab and there was an oil can found upon the front of the car next to the engine tank, but it is not known whether Mr. DeTurk had anything to do with its presence there.

A telephonic message from Warsaw to The Sentinel did not throw much light upon the mystery. It is believed there that the man was leaning out of the gangway or the window of the cab and was struck by a projection from one of the cars of a freight train that was upon a siding at that place when the passenger train passed. The presence of the cap in the cab, the marks upon the body and other circumstances are considered by the Warsaw informant evidence that this theory is the correct one.

It was reported in this city early in the morning that a flue in the engine had given out, allowing steam to escape into the cab, and that the fireman had jumped on this account. This report proved incorrect. The engine was slightly damaged and had to be released, but the accident, whatever its nature, did not occur until after the absence of Mr. DeTurk was discovered.

Frank L. DeTurk was the son of Lebanon DeTurk, a tinner in the employ of the Freiburger Hardware company, and residing at 442 Buchanan street, at which number the unfortunate young man made his home. He was born January 9, 1878, and was 24 years, 9 months and 4 days old. He entered the employ of the railway company as a fireman January 24, 1901, and had been steadily employed since. He was a most excellent and exemplary man and the news of his death was a severe blow to the surviving relatives and friends and the railway officials. The funeral arrangements will not be completed until tomorrow.

LEFT FOR LAFAYETTE.

President C. F. Dieterich and Secretary A. B. Proal, of the Fort Wayne Gas company, who arrived from New York Saturday afternoon, left last evening for Lafayette. The visit of the eastern gentlemen was made simply for the purpose of seeing precisely how well the company was equipped to take care of its patrons during the coming winter, and it is said that no new matters of importance were considered during the stay in Fort Wayne.

YOUNG PRIEST ORDAINED.

Bishop Alerding conducted the ordination services of Charles Keyser, of Decatur, on Thursday, Friday and Saturday at the Cathedral, the young man receiving the respective orders of sub-deacon, deacon and priest. Bishop Alerding has appointed Rev. Keyser assistant to Father Boeckelmann, of Elkhart, and the young man will have charge of that parish during Rev. Boeckelmann's vacation.

GOES TO CINCINNATI.

Bishop Alerding leaves tomorrow for Cincinnati to attend a meeting of the bishops of the province of Cincinnati. Ten bishops representing dioceses in five states, Indiana, Michigan, Ohio, Kentucky and Tennessee, comprise the council. The meeting will be held Wednesday in the residence of Archbishop Elder, and many important questions will be up for discussion.

WERE 144 ACCESSIONS.

The special evangelistic services which have been in progress at the West Jefferson street Church of Christ for several weeks, closed last evening, and as a result of the work of Evangelists Wilson and Kendall in Fort Wayne there has been a total of 144 accessions to the church membership. This evening Mr. Wilson will give his famous lecture, "The Cross and the Crown." Tomorrow evening there will be a special service, at which time about twenty-five persons will receive baptism.

CAUSED SOME EXCITEMENT

SMALL BOY AROUSES WHOLE NEIGHBORHOOD.

Roy Thompson Was Determined to Return Home With His Grandmother—Humane Officer Called.

No small degree of excitement was caused on South Broadway, near Maple avenue, Sunday afternoon, by the agonized shrieks of a boy. Neighbors gathered, attracted by the piteous yelling of the boy, and for a time the opinion was that a horrible atrocity was being committed.

The boy was Roy Thompson, son of William Thompson, living at 2613 Broadway. For a long time he made his home with his paternal grandmother in Peru. For some months, however, he has been at the home of his parents here. Sunday his grandmother came to visit her son's family, and when she was ready to depart the boy was determined to go with her to Peru. The father objected and the boy got out doors, where, with one arm fast about his grandmother's waist and the other locked on the fence, he made strenuous resistance to his father's efforts to take him into the house. The boy's screaming attracted attention, as well it might, for it was piercing, agonized and surcharged with passion.

Finally the father wrenched the lad loose from his moorings and proceeded to apply the old-fashioned correction to the place where tradition says it should go. While Mr. Thompson spanked the boy, his venerable mother, the Peru lady, began to "lay on Macduff," giving her son a sound beating over the back.

Humane Officer Schlaudroff had been called meanwhile, and after making inquiries, failed to see where any arrests were called for, and none were made. He made another visit to the Thompson home this morning and was confirmed in his belief that no law had been violated. He reports the father of the boy as being a respectable man of good sense, who simply insisted that his boy should obey him. An examination of the youngster's anatomy failed to disclose any signs that the punishment inflicted had been unduly severe.

Mr. Schlaudroff further learned that the lad, who is but 12 years old, had, while living with his grandmother in Peru, cultivated the cigarette habit and was permitted to go his own course with little restraint. The father had preferred to have him at home here and in school, but the boy seems to prefer the freedom residence with his grandmother seems to afford.

At all events, the affair created a deal of excitement for a time in the vicinity where it happened.

Mrs. Thompson, mother of Roy, is in a serious condition, having become the mother of her sixth child but three or four days since.

James Haberley left Saturday evening for Danville, Ill., in response to a telegram announcing that the remains of E. E. Boudinot, who had been mysteriously missing for a week, had been found floating in the river there. The police believe a murder had been committed, though there were no marks discernable upon the body. The dead man was a brother-in-law of Mrs. R. S. Robertson, Mr. Haberley's mother.

Judge R. S. Taylor left yesterday for New York city.

A GHASTLY FIND

FOUR BODIES IN STREET AT INDIANAPOLIS.

IN REAR OF MEDICAL COLLEGE

ONE SACKED CORPSE SAT UPRIGHT ON A BOX.

THE REMAINS ARE IDENTIFIED

GRAND JURY INSTRUCTED TO PROBE GRAVE ROBBERIES.

Indianapolis, Ind., Oct. 13.—Four dead bodies were found tied in sacks in Georgia street and in the rear of the Central College of Physicians and Surgeons today. The bodies were identified as those of Mrs. Johanna Stilz, said to have been stolen from the Ebenezer cemetery; Miss Glendore Gales, alleged to have been stolen from Anderson cemetery; Wallace Johnson, taken from Ebenezer cemetery, and Mrs. Catherine Doehring, from the German Catholic cemetery.

At 6 o'clock this morning patrolmen were sent to Meridian and Georgia streets in response to a telephone message that there were bodies there. When the police arrived they were directed to a dry goods box on the sidewalk in Georgia street opposite a wholesale dry goods store.

BODY SITTING ON A BOX.

On the top of the box, in a sitting posture, was a body tied in a sack. The form could plainly be seen. It was identified as that of Mrs. Stilz. The patrolmen looked in the box and found another body also tied in a sack. The city dispensary ambulance was called to the place and the bodies were sent to the morgue.

A young man who telephoned for the police was still there and he told the police that he was on his way to work. While passing the rear end of the Central College of Physicians and Surgeons in South Pennsylvania street he said he noticed two sacks filled with something lying near the rear door of the college. When he walked into Georgia street and saw the body sitting on the dry goods box he realized that the sacks in the rear of the college probably contained bodies.

SEVENTEEN UNDER ARREST.

Seventeen persons are now under arrest for grave-robbery. This list includes nine negroes three white doctors, one colored undertaker, a proprietor of a cemetery and three night watchmen.

It is supposed at least one hundred graves have been despoiled within the last three months.

Judge Alfred in his instructions to members of the grand jury today told them to go to the bottom of the outrage and punish every man for his part in it regardless of his prominence.

MINE STRIKE IN BELGIUM.

Mons, Belgium, Oct. 13.—The miners of three pits in the Grand Hornu colliery went on a strike today. The movement threatens to spread through the whole district. An increase of wages is demanded by the miners on the ground that the price of coal has risen in consequence of the strikers in the United States and France.

AMERICANS DINE WITH KING.

London, Oct. 13.—Ambassador Choate and Generals Corbin, Wood and Young were the guests of King Edward at a luncheon at Buckingham Palace today in honor of Lord Kitchener, prior to the latter's departure for India, where he is to take command of the British forces. Lord Roberts also was a guest of the king.

ANNUAL MEETING TOMORROW.

Directors of the Farmers' Mutual Insurance association of Allen county were in session today preparing their report for the annual meeting of the stockholders of the company, which is to be held in the court house assembly room, beginning at 10 o'clock tomorrow morning. At this meeting complete reports for the past year will be presented and officers elected for the ensuing term.

COMPLAINS OF BULGARIA.

Constantinople, Oct. 13.—The Porte has sent a circular letter to the powers complaining that Bulgaria is inadequately guarding her frontier, that she is permitting Macedonian bands to cross and that the remnants of these bands after being dispersed by Turkish troops across the frontier and find shelter in Bulgarian territory. The Turkish government also complains that a revolutionary banner was recently consecrated in the Bulgarian monastery at Rilo and that commands of revolutionary bands have been apportioned to Bulgarian reserve officers. Turkish reinforcements have been sent to Demir-Hissar, Roumelia, to strengthen the frontier cordons.

WILL GIVE AWAY PLANTS.

The annual distribution of plants at the city parks will be made tomorrow and many thousands of fine slips will be given away. Superintendent Goers' force of park employes began taking up the plants this morning and the more valuable are being taken to the greenhouses at Lawton park to be kept during the winter.

PAY LAST TRIBUTE OF LOVE

FUNERAL SERVICES FOR GEO. R. HENCH TODAY.

Great Outpouring of Friends Attests Respect and Esteem for Dead Councilman.

Funeral services for George R. Hench, late councilman from the First ward and one of Fort Wayne's best known citizen, were held this afternoon from Westminster Presbyterian church, and a multitude of sorrowing friends, including city officials, members of fraternal societies and citizens generally, united in an impressive tribute of their unbounded respect and esteem for their fallen colleague, brother and friend.

It was one of the most largely attended funerals seen in Fort Wayne in recent years, and in the sombre trappings, the funeral dirge, the slow and measured tread of hundreds of marchers, the great audience present, the solemnity of the service and the floral tributes there was blended a touching expression of general sorrow. At the city hall the flag flying at half mast marked the municipal recognition of the city's loss in the death of one of its officials. In the hearts of hundreds of people who had known and esteemed Mr. Hench, a deep sorrow told of the sense of bereavement that came as a personal shock to each of them.

CITY COUNCIL MET.

The members of the city council met at 11 o'clock Sunday morning in special session and arranged to attend the services, issuing a call for all city officials to attend in a body and inviting all former officials of the city to join them. As a further mark of respect, it was voted that the entire municipal body, comprising the members of all departments, march on foot to the cemetery. A council committee, comprising Councilman Ehrman, who was Mr. Hench's colleague from the First ward, and Councilmen Lennon, Grelbel, Miller and Hosey, was named to complete the arrangements.

Sunday afternoon there was a general meeting of the members of the fraternal societies to which Mr. Hench belonged. This was held at the Knights of Pythias hall, and the bodies represented were the Ancient Order of United Workmen, the Knights of Pythias, the Tribe of Ben Hur and the Typographical union. These societies met at the Aldine block at 1:30 o'clock this afternoon and proceeded in a body to the residence in Lakeside, where they were joined by the members of the city council and other present and former city officials.

CORTEGE A LONG ONE.

The funeral cortege was one of the longest recently seen in the city. At its head was the Wayne Tent band, provided by the fraternal societies, in which Mr. Hench held membership. Behind the musicians marched the mayor, members of the city council, city officials and former officials. Next in line was the Fort Wayne lodge of Elks and following in order were the Knights of Pythias lodges, the members of the Tribe of Ben Hur, Fort Wayne Typographical union and the three lodges of the Ancient Order of United Workmen. With the latter were Grand Master Workman Neal, of Indianapolis, and Grand Secretary Fred Baker, of Evansville. The active pall-bearers were Messrs. H. F. France, Charles Haiber, Norton Conover, A. F. Robbins, S. D. Meisheimer and E. S. Hurlburt, and the honorary pall-bearers Messrs. E. C. Miller, A. C. Hobrock, J. J. Bauer, F. E. Purcell, W. J. Hosey and C. O. Essig, occupied carriages immediately in front of the funeral car, and behind it were the carriages containing Mr. Hench's family and immediate relatives.

AT WESTMINSTER.

The service at Westminster church was a most impressive one. The rich black casket containing the remains was surrounded by a wealth of floral offerings, many of them of un-

(Continued on Second Page.)

NewspaperARCHIVE.com

Bu Ami

rightens all kinds of tinware, ippers, cans, pails, pans, etc.

PLEASING READING

For those who are looking for a loan of money. Who are you in debt to? Who is pressing you for payment? Let us help you adjust your troubles. Get the money from us and we will give you plenty of time to settle in.

We make loans on furniture, pianos, horses and wagons, buggies and other like security. Your goods are left in your possession and you have the use of both money and goods.

WE MAKE LOANS FROM $5.00 TO ANY SUM.
50c weekly payment on $25.
$1 weekly payment on $50.
$2 weekly payment on $100.
You can make payments monthly, also, or almost any way convenient to suit yourself.

All our business is private and confidential. Our offices are so arranged that you may be waited on privately.

No trouble for us to give you full particulars as to our plans of making loans, and it will be no expense to you.

INDIANA MORTGAGE LOAN CO.,
ROOM 3 ARCADE,
Facing Berry Street.
Office open Saturday evenings from 7 to 9.
Home 'Phone 995.

ARANTEED TOOTH BRUSHES.

25c.

ll buy a Dupont "American auty." We guarantee this brush be absolutely perfect. Every one stamped with our name as a re-nder that the purchase price will refunded if brush is not as good represented.

We have always given our most ticular attention to the selection buying of good Tooth Brushes, have arrived at the conclusion t the "Dupont" represents the best state of perfection.

f you have been disappointed with mer purchases, let us sell you a pont Brush and convince you of eir superiority over other brands. e manufacture and sell Dr. oks' Tooth Powder. Also carry other leading dentifrices.

RANKE & NUSSBAUM,
armacists. 828 Calhoun St.

We Loan Money to Salaried People

On their own personal notes, without security. No mortgage required. Can be repaid in small weekly or monthly payments. All business strictly confidential. Fair treatment guaranteed.

FORT WAYNE LOAN CO.,
Established 1896. Room 2, second floor, 706 Calhoun St. Opposite Court House.
Home Phone 833.

MILL ...AND... ENGINE SUPPLIES.

Steam Specialties.

rt Wayne Oil nd Supply Co., o. 8 W. Columbia St.

.O, ,A ,,OHO,,

MIGHTY THRONG ATTENDED GREAT FORT WAYNE FAIR.

PAID ADMISSIONS WERE 29,545

SECRETARY'S FORCE CLOSING UP THE WORK.

PREMIUMS PAID PROMPTLY

DIRECTORS TO HOLD A MEETING VERY SOON.

This morning Secretary W. H. Fleming, of the Fort Wayne fair, together with his corps of assistants, moved back into the old quarters in the coroner's room at the court house and began clearing away the final work of the exposition of 1902. The fair was in all respects a splendid success, and there is much gratification expressed over the fine outcome of the first fair, organized and carried to completion, as it was, in comparatively short time.

This morning it was reported that a total of $7,386.25 had been received for admissions during the week, and this means that the total paid attendance was 29,545. These figures do not, of course, include perhaps ten thousand children under age who were admitted free, nor more than 2,000 admissions of employes, privilege men and others entitled to the courtesies of the association. In all considerably over 40,000—perhaps 45,000—people saw the Fort Wayne fair during the week.

Nor does the cash given above include the privilege fees received by the association, and records were not at hand today to formulate a statement of the total receipts and expenses, though it is known that there is a satisfactory balance to the good. The expenses for this year were unusually heavy, for it was necessary not only to erect buildings, secure tents and other paraphernalia, but the late date at which the start was made rendered it necessary to keep from five to ten men upon the road constantly securing stock exhibits and race entries. This will be to a large extent unnecessary in the future, for the reason that the Fort Wayne fair will hereafter be a fixed institution upon the calendar, and stock-owners and other exhibitors will take the big exposition into account in making up their itineraries.

Fully three-fourths of all the premiums, including every prize-winner who called at the offices, were paid on Saturday, and no winner of an award needed to leave the city without his money. The remaining premiums will be paid from the office in the court house as rapidly as they are called for. Several days will be needed to clear away the business of the past fair, and at the end of that time the directors will hold a meeting and begin to consider plans for the 1903 fair, which is certain to far eclipse even the handsome show given last week.

THE FINAL RACES.

Littleton won the first heat of the 2:28 trot on Saturday, pulling away from the field handsomely as the horses dashed for the wire. The Token finished second, with Cora Ringwood and Orphan in order. Time, 2:22. The second heat went to Cora Ringwood, with The Token again second, the unbroken line preventing Littleton, who was finishing strongly, from getting into the front. Time, 2:20½. In the third Cora Ringwood led to the three-quarter pole and came down to a close finish with The Token, taking the heat in 2:24¼. Littleton threw a shoe and was distanced. The Token, contender in the preceding heats, took the next three and the race, winning in a pretty exhibition of fast work. The summary:

The Token, blk m. by
Axtell 2 2 2 1 1 1
Cora Ringwood, b m..3 1 1 3 3 2
Orphan br c, by Deliner 4 4 3 2 2
Littleton, s g, by
Strong .....1 3 ds
Time—2:22, 2:20½, 2:24½, 2:24½, 2:25, 2:25.

Madeline G. was favorite in the first heat of the mile run, but her rider pulled her up in the home stretch, finishing third, and the judges declared all bets off. D. of R. was second, winning from Hessville; time, 1:46. In the second Madeline G. beat out D. of R. in a grand-stand finish; time, 1:46. The third was easy for Madeline G, in 1:51.

Nina B. L. won the three-quarter-mile dash from Mr. Clay, much to the surprise of the experts. Time, 1:16. The mare was third choice in a field of three.

WOLFF BROS. GAVE PRIZES.

Wolff Bros., the clothiers, whose elaborate display in the art building was one of the largest and most artistic in the building, were also responsible for the pumpkin show at the big fair. Last spring this enterprising firm gave away samples of seed, and announced that prizes would be given for the largest, smallest and homeliest specimens of the pumpkin family raised therefrom. When the fair was organized Manager Corrazzi, of the Wolff store, with a view of aiding the big exposition, decided to allow the association to make the awards. The offer was gladly accepted and the prizes awarded were as follows: Largest, Thomas Kaough, $25; second, Frank Bierbaum, $20; third, Charles Lehrman, $15; fourth, Wm. Hartman, $10; fifth, Chas. Lehrman, $8; sixth, George Harman, 7; seventh, August C. Brudi, $5; eighth, J. E. Ballou, $2.50. Homliest, George J. Vichon, $5; smallest, same, 2.50.

MAY END STRIKE

(Continued from First Page.)

armory, where Colonel Bowman, of the First regiment, has his headquarters, was stoned during the night. The sentries responded with three shots into the air and the stoning ceased.

Some time after this incident a repetition of the recent fatality at Shenandoah was narrowly averted. Elmer Airey, a night watchman, failed to heed the challenge of a sentry as he approached headquarters and the soldier on guard was obliged to shoot over the man's head to bring him to a halt, after which he gave satisfactory explanation of his presence.

C. Pardee Sons & Co., today started their Lattimer colliery with a force of about 125 men, the majority of them laborers and special officers. Coal mined before the strike started was run through the breaker. Companies D and G, of the First regiment, guarded the colliery, but no attempt was made by strikers to interfere with the men at work.

SOME COAL SHIPPED.

Pottsville, Pa., Oct. 13.—As the result of last week's mining at the Brookside colliery, thirty-five gondolas containing over 800 tons were shipped to market this morning. Good Spring colliery also made a small shipment, as did Kalmia washery. All are operated by the Philadelphia and Reading company. None of the troops has been stationed at any of these points.

The remains of Col. Theodore F. Hoffman, commander of the Eighth regiment, who died Saturday night in the Moses Taylor hospital, Scranton, were brought to his residence in this city today. A detail of his regiment accompanied the body.

DEATHS AND FUNERALS.

COURDEVEY.

Jerome Courdevey, 38 years of age died at 10 o'clock Saturday night at the home of his parents, 536 Holman street, from a complication of diseases. Mr. Courdevey was a son of Mr. and Mrs. Seraphine Courdevey, among the older residents of the city, and had been employed as a woodworker in the Rhinesmith & Simonson factory.

The funeral services will be held Tuesday morning at 8:30 from the residence and at 9 o'clock from the Cathedral, of which congregation he was a member.

GEORGE.

Lorenzo George, the little son of Mrs. Anna George, died this morning at 1229 Lafayette street from serebro spinal meningitis, at the age of 6 years, 3 months and 3 days.

PION.

Ernest Francis Pion, infant son of Mr. and Mrs. Frank Pion, of Perry township, died Sunday afternoon from cholera infantum, aged eight months.

Funeral services will be held Tuesday morning at 9:30 from St. Vincent's Catholic church at Academie.

FUNERAL ANNOUNCEMENTS.

Dodge.—Funeral services of Dr. Arthur Dodge will be held tomorrow afternoon, and there will be short services at the residence, 515 West Berry street, to which all friends are invited. Rev. Samuel Wagenhals will officiate. The interment at a later hour will be private.

A ,,E,, ,,U RISING

FIGHTING BREAKS OUT ANEW IN HAYTIEN REPUBLIC.

REBELS WIN BIG VICTORY

GENERAL DESCHAMPS BEATS GOVERNMENT FORCES.

REPORTED LOSSES ARE HEAVY

VENEZUELAN GOVERNMENT IS DEFEATED IN BATTLE.

Cape Haytien, Hayti, Oct. 13.—General Deschamps, the former governor of Porto Plata, Santo Domingo, has taken up arms against the provisional government of Santo Domingo and risings have occurred at Monte-Christi, Dajabon, Savaneet and Guayabin.

The Artibonite, (revolutionary) army won a brilliant victory Saturday at Montrouis, and the provisional government's gunboat Nouvelle Voldrogue was sunk by the fort at St. Marc.

In the land fight the troops of the provisional government lost 115 men killed, one field gun, a rapid fire gun and many new rifles.

It is reported that the gunboat's crew was drowned. The Nouvelle Voldrogue was recently commissioned to enforce the blockade of the revolutionary party. The Firminists at Limbe are maintaining the advantage which they recently gained by defeating General Nord, the government commander, in skirmishes which have taken place since then.

The United States cruiser Cincinnati left here yesterday morning for St. Marc.

FIGHTING IN VENEZUELA.

Willemstad, Island of Curacoa, Oct. 13.—The troops of the Venezuelan government have been repulsed while re-attempting to again occupy Coro, captal of the state of Falcon, and sustained heavy losses. A schooner with sixty men on board, was sunk.

An engagement was fought at Guyabo, three hours from Caracas, Saturday. The government force was defeated, losing 112 men.

The revolutionists have almost completely encircled Caracas.

The British cruiser Indefatigable arrived at La Guaira Sunday. Other British vessels are to follow.

The United States gunboat Mariette has returned to La Guaira from Curacoa.

Serious events are predicted for this week.

LAST TRIBUTE OF LOVE

(Continued From First Page.)

usual beauty. These included the magnificent Elks' head in white, the magnificent pieces sent by the other fraternal societies of which Mr. Hench was a member, the offering of his associates in The Sentinel office and the personal tributes of many other friends.

The Linden quartet rendered the musical portions of the service, and the sermon was by Rev. J. Budman Fleming, pastor of Westminster church, in which Mr. Hench had held membership many years. Rev. Fleming selected his text from I. Cor., 13:12, "For now we see through a glass darkly; but then face to face: now I know in part, but then shall I know even as I am known."

It supplies the basis for an impressive illustration of the two facts that constantly confront us—life and death, the now and the then of human existence. In the course of his sermon Rev. Fleming paid a high tribute to the personal worth and the high citizenship of the deceased.

At the close of the service the cortege reformed for its march to Lindenwood, where the interment occurred, the beautiful ritualistic services of both the Ancient Order of United Workmen and the Elks being performed at the grave.

BANKER ALBERT LOEB DEAD.

New York, Oct. 13.—Albert Loeb, senior partner in the banking firm of Albert Loeb & Co., of this city, is dead from apoplexy. He was born in Cincinnati forty-two years ago. Mr. Loeb was a member of the stock exchange and a director of the St. Louis and Southwestern road.

SERVICES TO CONTINUE.

The special evangelistic services being held at Simpson M. E. church will be continued throughout the week under the direction of Rev. Jay C. Dorwin. The interest and attendance during the past week were good, and great results are anticipated through the tireless efforts of the pastor. Rev. Dorwin is a forcible and earnest speaker and yesterday he delivered two powerful and practical sermons.

WE DO NOT CARE

What kind of rheumatism you have, your druggist will give you a written guarantee to cure you or refund your money.

Dear Sirs—During the year 1895 I had inflammatory rheumatism for three months, and was confined to my bed for eleven weeks. I was treated by two of our leading doctors without effect. My neighbors and friends thought I would surely die. Having had Rundell's Rheumatic Cure recommended to me, I commenced using it, and after taking one bottle of it, I was up and about my home. Three bottles of the medicine completely cured me.

I cheerfully recommend this remedy to anyone afflicted with rheumatism.

MRS. ELIZABETH GREENLAND,
1823 Lafayette St.
Prepared by Rundell Propriety Co.,
Fort Wayne, Ind.

The Rurode Dry Goods Co.

GOOD JUDGES

Tell us that our exhibit of seasonable merchandise is unequalled. The immense variety of well selected styles, the superb qualities and the moderate prices make this stock of ours

A Prize Winner

No matter what your Winter needs may be in Dry Goods you will find here the largest stock to choose from and the absolute certainty of satisfaction in quality and price.

In Cloaks, Suits and Furs

We are showing all that is new and stylish, garments made of right materials in right styles, correct in fit and properly tailored. This applies to all our garments from the cheapest to the best. We pay particular attention to the selection of our furs, they must be right to find room here. All this excellence is most moderately priced as you will find if you make comparisons.

In Silks and Dress Goods

You will find the assortment of all the most popular weaves and fabrics unlimited. The best foreign and domestic manufacturers are represented here, and if you desire to be well gowned we can surely please you, at prices that will spare your purse.

Your Household Needs

In Carpets, Rugs, Curtains, Blankets, Comforts, Linens, Sheets, Pillow Cases, China, Glassware, etc. Our stock ought to command your attention and merit your patronage.

The Rurode Dry Goods Co.

WENT ON FREE EXCURSION.

Twelve coaches carrying about 600 passengers left this city over the Nickel Plate yesterday for East Chicago, guests of the East Chicago Land company, whose local representative is E. Gregg Davis. The excursion was free and free dinner and supper was provided for the land company's guests. The object of the excursion was to interest those who went in the advantages of East Chicago real estate as an investment. Deals for between $40,000 and $50,000 worth of property were closed and others are pending. The party returned to Fort Wayne at 11 o'clock last night.

BUILDING COLLAPSES.

Jackson, Mich., Oct. 11.—One man was killed and four others were injured by the collapse today of the northwest section of the new Otsego hotel, now being constructed and which had reached the fourth story. The dead man is Henry Giltner, of Leoni. Patrick Coughlin, of Grand Rapids, was probably fatally injured. Mayor Samuel Pickles is the contractor.

TO CURE A COLD IN ONE DAY

Take Laxative Bromo Quinine Tablets. All druggists refund the money if it fails to cure. E. W. Grove's signature is on each box. 25c.

THREE RIBS FRACTURED.

Charles Feltz, a painter residing on Erie street, was painfully injured Friday afternoon while at work on West Berry street. Mr. Feltz fell from a ladder, sustaining a fracture of three of the ribs upon his left side. He is under the care of Dr. J. M. Dinnen.

Overheard in Brooklyn.

Dorothy—Do confide in me. Isabel the method of Mr. Tillington's proposal to you!

Isabel—Dorothy, I dare not; it is so thrillingly interesting that you couldn't resist telling it to somebody else.—Brooklyn Life.

Wronged.

Lucille—But he has no imagination.

Hortense—He hasn't? That's where you wrong him. Why, he thinks there are fully a dozen girls in this town who have hearts that he broke all to pieces.—Chicago Record-Herald.

Try the Sentinel want column.

OUR PICTORIAL PUZZLE DEPARTMENT.
CAN YOU FIND THE HIDDEN PICTURE?

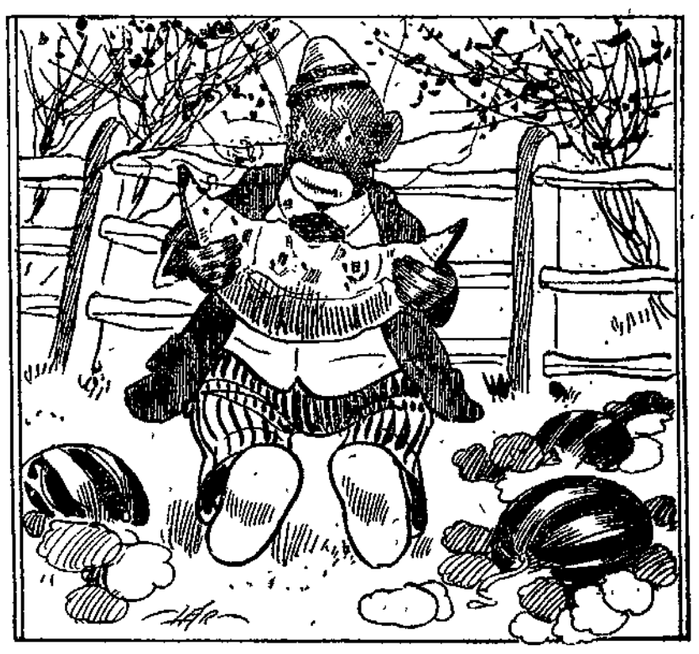

FIND THE OTHER MELON THIEF AND THE FARMER.

OUR PICTORIAL PUZZLE DEPARTMENT.
CAN YOU FIND THE HIDDEN PICTURE?

FIND A DOG AND A FROG.

DR. MAR[illegible]E

PHYSICIAN A[illegible]D SURGEON.

Office and residence, new number 320 Madison street.

Specialty—Diseases of Women.

Telephone 470. Office hours, 9 a. m. to 3:30 p. m. and 7 to 8 p. m.

The Pennsylvania Station.

Pennsylvania Lines.

Trains Run by Central Time.

*Daily. †Daily, except Sunday.

FROM FT. WAYNE TO	LEAVE	ARRIVE
Valparaiso and Chicago	* 3 25 am	* 6 20 am
Plymouth and Chicago	* 3 25 am	* 7 35 pm
Chicago	* 4 48 am	* 9 22 pm
New York and Wash'n	* 3 30 am	* 2 00 am
Youngst'n and Pitts'g	* 3 30 am	* 3 20 am
Crestline and Lima	*11 20 pm	†11 55 am
Canton and Pittsburg	*11 20 pm	* 4 10 pm
Valparaiso and Chicago	†12 15 pm	†12 20 pm
Valparaiso and Chicago	†12 15 pm	†12 35 pm
Crestline and Alliance	†12 50 pm	* 3 20 am
Plymouth and Chicago	* 4 15 pm	* 7 35 pm
Lima and Crestline	† 7 05 am	† 7 15 pm
New York and Wash'n	* 7 45 pm	* 4 10 pm
Pittsburg and Phila	* 7 45 pm	* 4 10 pm
Pittsburg and Phila	* 9 30 pm	* 4 00 am
Pittsburg and Phila	* 4 20 pm	*10 25 am
New York and Wash'n	* 4 20 pm	*10 25 am
Valparaiso and Chicago	*10 30 am	* 4 15 pm
Valparaiso and Chicago	7 30 pm	*11 20 pm
Pittsburg and N. Y.	* 3 28 pm	5 10 am

GRAND RAPIDS & INDIANA RY.

In Effect Sept. 28, 1902.

NORTH BOUND.

*For Grand Rapids and north	2:20 am
†For Grand Rapids and north	8:00 am
†For Grand Rapids and north	4:30 pm
†From Richmond arrives	8:40 am

SOUTH BOUND.

*For Richmond and Cincinnati	11:35 pm
†For Richmond and Cincinnati	6:35 am
†For Richmond and Cincinnati	12:30 pm
†From Grand Rapids arrives	8:50 pm

*Daily. †Daily except Sunday.

WABASH

REVISED TIME TABLE.

Trains carrying passengers leave Fort Wayne as follows.

SCHEDULE JULY 13th, 1902.

Note Important Changes.

	GOING EAST.	DEPART.
No. 2.	New York Limited, s-d-c	5:36 A. M.
No. 22.	Toledo Local Express	5:57 A. M.
No. 8.	Buffalo Fast Mail, s-d-c	8:36 A. M.
No. 6.	New England Express	11:43 A. M.
No. 14.	Montpelier and Toledo Exp.	4:10 P. M.
No. 4.	Continental Limited, s-d	4:39 P. M.
No. 24.	Atlantic Express	6:30 P. M.
No. 50.	Toledo Special, Sunday only	7:42 A. M.
	GOING WEST.	DEPART.
No. 9.	Kansas City Fast Mail, s-d-c	6:00 A. M.
No. 7.	St. Louis Day Express	9:48 A. M.
No. 1.	Continental Limited, s-d	11:20 A. M.
No. 11.	Toledo & Butler Accom., Arr.	11:48 A. M.
No. 5.	Government Fast Mail	5:42 P. M.
No. 23.	Toledo Local Exp., Arrive	8:55 P. M.
No. 3.	St. Louis Limited, s-c	8:55 P. M.
No. 51.	Peru Accom., Sunday only	11:00 P. M.

EASTBOUND SERVICE.

Trains 2, 4, 8 and 14 run via Montpelier.
Trains 6, 22, 24 and 50 run via Toledo.

WESTBOUND SERVICE.

Trains 1, 3, 9 and 11 run via Montpelier.
Trains 5, 7, 23 and 51 run via Toledo.

HIGH CLASS THROUGH SERVICE.

No change of cars to Detroit, Buffalo, New York and Boston on trains 2, 4 and 8. Through Pullman Sleepers.

No change of cars to St. Louis on trains 1, 3, 5, 7 & 9.

No change of cars to Kansas City on train 9. Pullman Drawing Room Sleeper and Wabash Reclining Chair Car (seats free) to Kansas City daily, connecting in Union Depot with the Great Overland Trains for Denver, Salt Lake City and Pacific coast points.

All Trains Daily.

S. Sleeper. D. Dining Car. C. Chair Car.

For tickets and other information apply to R. G. THOMPSON, Passenger & Ticket Agent.

Both Phones, No. 6.

WORLD'S FAIR, ST. LOUIS, 1904

C. H. & D. RAILWAY.

Operating F. Ft. W. & W. R'y.

ARRIVE		LEAVE	
2 Accom.	10:40 am	No. 1 Mail	6:10 am
4 Mail	7:10 pm	No. 3 Accom.	1:40 pm
85 Freight	3:50 pm	No. 85 Freight	6:30 am

All trains daily except Sunday.
Trains 2 and 4 make direct connections for Cincinnati and intermediate points, and 3 and 5 with trains from the south.

J. C. WILKE, G. T. A., Arcade Bldg., City.

NICKEL PLATE

6-6 1-1902

All trains arrive at and depart from Grand Central Passenger Station, Chicago.

Uniformed Colored Porters attend passengers holding first or second class tickets in day coaches on thru trains, insuring scrupulously clean cars enroute.

All Nickel Plate Passenger Trains Daily.

EASTBOUND FROM FT. WAYNE.	DEPART
Standard Express, No. 6	2 05
Nickel Plate Express, No. 2	3 15
Eastern Express, No. 4	7 55
Local Freight	†7 25
WESTBOUND FROM FT. WAYNE.	DEPART
Standard Express, No. 5	2 25
Western Express, No. 1	†2 10
Nickel Plate Express, No. 3	4 35
Local Freight	†7 00

†Daily except Sunday. Light type A. M. Dark type P. M.

Thru Drawing Room Sleeping Cars on No. 2, 4 and 6 to Cleveland, Erie, Buffalo, New York and Boston; on Nos. 1, 3 and 5 to Chicago.

Meals are served at "up-to-date" Dining Stations also on American Club Plan and *a la Carte* in Nickel Plate Dining Cars at opportune meal hours.

For rates and information, address C. A. Asterlin, T. P. A., Ft. Wayne, Ind.

L. S. & M. S. TIME CARD. In effect June 8, 1902.

Southbound.	Arrive.
456 Express and Mail	11:05 am
462 Local Freight	3:50 pm
410 Express and Mail	3:45 pm
Express and Mail	9:45 pm
Northbound.	**Depart.**
463 Local Freight	6:25 am
467 Express and Mail	11:56 am
409 Express and Mail	5:00 pm
Express and Mail	9:35 am

All trains daily except Sunday.

L. E. & W. RY. TIME TABLE.

In effect Nov. 11, 1901.

	DEPART.
No. 41 Express daily except Sun.	6:25 am
No. 19 Ex. and Mail daily ex. Sun.	11:15 a. m.
No. 35 Ex. & Mail daily ex. Sun.	6:50 pm
No. 45 Ex. Sunday only	6:00 pm
	ARRIVE.
No. 40 Express daily except Sun.	11:30 am
No. 36 Ex. & Mail daily ex. Sun.	2:20 pm
No. 18 Ex. & Mail daily ex. Sun.	10:35 pm
No. 46 Ex. Sunday only	10:15 a. m.

Ft. Wayne & Southwestern Traction Co.

Cars leave corner of Pearl and Harrison streets for Aboite, Roanoke, Huntington, Andrews, Lagro and Wabash every hour, 6 a. m. to 10 p. m., with the exception that the 9 and 10 o'clock cars run only as far as Huntington. First car leaves Fort Wayne on Sunday morning at 7 a. m. Phone "Home" No. 219.

Piles Dr. A. W. Chase's Ointment is a certain and absolute cure for any form of itching, bleeding, or protruding piles, the manufacturers guarantee a cure. You can use it and if not cured get your money back. *Mr. Casper Wotton, laborer, Michigan City, Ind., says:* "I work hard and lift a great deal. The strain brought on an attack of piles. They itched and they protruded and bled. Nothing helped them until I used Dr. A. W. Chase's Ointment. That cured them." 50c. a box at all dealers or Dr. A. W. Chase Medicine Co., Buffalo, N. Y.

Dr. A. W. Chase's Ointment.

HOW TO BORROW

MONEY

WHEN YOU HAVE

A GOOD POSITION

The fact that you earn a regular salary and hold a permanent position with a good concern is sufficient inducement for us to advance you money. Everything private and confidential. We have a special private office.

ROOM 3 ARCADE,

Facing Berry St.

Second Floor.

Saturday evenings office open from 7 to 9.

STEINWAY PIANOS Anyone wishing to purchase a high-grade piano should get bed rock prices on Steinways from me. I can give you lowest prices and the benefit of a choice from a very large stock of these fine instruments. Address

B. LINHOFF, P. O. Box 76, Ft. Wayne, Ind.

DENTISTRY.

painless Dentistry. Warranted Work. Moderate Charges. Get the best.

U. S. Dental Parlors.

Drs. J. A. and J. W. Williams, Mgrs.

Phone 1178.

60 Calhoun St.

Out Lots

I now offer the 120 acres on Walton avenue immediately south of the Lutheran college land, price $24,000 for the entire tract, $200 per acre, which will retail out at $400 per acre. Good opportunity to double your money. Terms easy, small payment down, long time on remainder. When we cleared off the very heavy timber on this rich land, many years ago, 900 thrifty young shade trees were left for outlot purposes, all of which are still there and growing. The population of Fort Wayne is steadily increasing and a still more rapid growth is now about to develop.

HENRY M. WILLIAMS

ALL AFFLICTED with a cough of long standing resulting from la grippe or weak lungs, or hemorrhages, should try my cough and lung syrup, an old Indian remedy made of roots and herbs; it has never been known to fail. Call at 1511 Fairfield avenue. 10-14-tf

MONEY TO LOAN—Money to loan at 4½ and 5 per cent, with privilege of partial payments; also money loaned on personal security; property for sale. F. A. and F. P. Randall, Bass block, Fort Wayne. 4kw-tf

SPECIAL EXCURSIONS

WABASH RAILROAD

EXCURSION SEASON WILL SOON CLOSE.

READ THE LIST.

OMAHA, Neb. Account meeting of CHRISTIAN CHURCH. Tickets on sale October 14, 15, 16; good to return until October 24, but by special arrangement an extension of return limit may be obtained to Nov. 30th. Round trip tickets for this occasion will be sold at $16.75. Five through fast trains. Chair cars, sleepers, dining cars.

DANVILLE, Ill., Sunday, October 19th. Special attractions by the citizen's committee. Tickets $1.25 round trip. Special train leaves at 6:20 a. m.

R. G. THOMPSON,
Passenger and Ticket Agent.

CIDER

Extra fine Cider, made from Michigan apples, at 8c per gallon in barrel lots or more at the Fort Wayne Cider Mills, 302 Harrison St., near Superior. 10-11-tf

Sam Field, 76 Barr street, pays the best prices for old clothes. 18-eod-tf.

LOCAL NEWS.

Mrs. H. F. Rink is visiting her parents in Chicago.

Mrs. D. M. Doyle is spending a few days visiting in Chicago.

Mrs. Herman Kuchler has returned from a visit in Chicago.

Mrs. J. L. Verweire and son Wade are guests of Chicago friends.

Herman Bradtmiller, of Minneapolis, is visiting his parents here.

Mrs. F. W. Byers and Mrs. W. E. Lipsett have returned from a visit in Chicago.

Misses Eva Bowser and Myrtle Long return tomorrow from a visit in Chicago.

Gen. J. D. Bingham, of Philadelphia, has been visiting Mrs. Charles Guild for a few days.

Mrs. George Dougan, of Richmond, comes tomorrow to visit Mrs. Clark Fairbank and Mrs Mary Randall.

Mr. and Mrs. Martin Schele have returned from their wedding trip and are at home for the present with Mr. and Mrs. A. Vogley.

Mrs. Ella Wilding has been called to Coldwater, Mich., by the illness of her grandson, the little son of Mr. and Mrs. Ned Hodgman.

Mrs. R. M. Seely, of 335 West Jefferson street who was operated on a few days ago for tumor at Hope hospital by Dr Porter, is improving nicely.

Oliver Evans has returned from an extended tour of California, accompanied by his sister, Mrs. Ella Evans Kalfus, who will spend some time visiting relatives in the city.

Miss Freda Kruse, daughter of Mr. and Mrs. Henry Kruse, of Grant avenue, was united in marriage Thursday evening to Bert Sanner, of Chicago. Mr. and Mrs. Sanner will reside in Chicago.

D. O. Hoffman, editor of the Fulton Leader, was in the city Saturday on a visit for the first time in eighteen years. He is a printer and learned his trade in The Sentinel office more than twenty-five years ago.

Miss Ethel Cox gave a pretty little company at her home Saturday afternoon in honor of the graduating class of Hope hospital training school for nurses. In the game of red letters high prizes were won by Miss Dyble and Miss Criswell, while the low honors were taken by Mrs. Drayer and Miss Ranck.

The E'Galantes dancing club has arranged for a series of balls during the coming season, the first two occurring at the Wayne club on October 31 and on Thanksgiving night. The officers of the E'Galantes for the year are: Theo. C. Dodane, president; Otto Morrell, vice president; Fred Ranke, secretary; Joseph Berthoff, treasurer, and Carl Zur Muehlen, floor manager.

Mrs. August Reithmiller, of 1832 Broadway, was surprised Saturday by receiving a call from a welcome guest whom she was not expecting and whom she had not seen for over twenty-five years. The guest was her sister, Mrs. Henry Dierstein, of Denver, Col. Mr. Dierstein, who is the general superintendent of the Grand Smelter company's works, removed from this city over a quarter of a century ago, and while he has been back to this city several times, this is the first visit paid by Mrs. Dierstein in all these years.

The marriage of Miss Helen Mohr, tha charming daughter of Mr. and Mrs. John Mohr, jr., to Ferd Urbahns is to occur Tuesday, Oct. 28, at the residence of and by Rev. P. F. Roche, of the Cathedral. Only the immediate relatives and a few close friends, the total number being under twenty, will witness the ceremony. Immediately following the service the bridal party will proceed to the Wayne club, where the wedding supper will be served. A reception will follow at 8:30 and Mr. and Mrs Mohr are now issuing invitations for this function, which promises to be one of the most brilliant of the year. Following it will come a program of dances.

CLUBS THIS WEEK.

The Fortnightly club will meet this evening with Dr. and Mrs. M. F. Porter and Dr. Porter will read a paper on "The Poet Riley," which will be discussed by Mrs. Robertson, C. R. Lane, Mrs. T. E. Ellison and Dr. L. P. Drayer.

Mrs. W. W. Barnett will be hostess for the Shakespeare club tomorrow evening.

The Current Literature club meets tomorrow with Mrs. Frank Tolan. "The Man From Glengarry" will be reviewed, Mrs. Morgan being the leader.

The meeting of the D. A. R. to have been held tomorrow afternoon has been postponed one week.

The Duodecimo club will meet Wednesday with Mrs. W. H. Rohan, and the topics for discussion will be "The Crusades" and "Fenelon." Mrs. A. L. Randall and Mrs. W. E. Mossman will be the leaders.

The Morning Musical holds its first meeting Friday in the Wayne club. Mrs. Keegan has charge of the program.

Mrs. R. S. Taylor entertained the Saturday club today, and Mrs. C. T. Lane was in charge of the discussion, which concerned the industrial condition of England.

The Book Reviewers met with Mrs. P. H. J. Meyers today. "The Right of Way" was discussed.

IN NORT[illegible]RN INDIANA.

Will Cowan and Frank Railing, of Decatur, were painfully hurt in a runaway Saturday.

Frank Brown, aged fifty, a painter at Valparaiso, fell forty feet from a scaffold and died a few hours later.

Mrs. Daniels, a Decatur lady, fifty-five years of age, fell from her chair in a faint and sustained a fractured collar bone.

Mrs. Ida Grace, near Valparaiso, was opening the door of a kitchen stove when her clothing caught fire. She was so badly burned that she lived but a short time.

Ora Gilliom, a fifteen-year-old girl at Berne, was seized with a violent fit of coughing at midnight Friday and five minutes later was dead. She had not been ill previously.

Willard Elzey, who has already served three terms in the penitentiary for rape, is in jail at Decatur with excellent prospects of facing another charge of the same character.

Joseph Harris, sixty-five years of age, a veterinary surgeon at Syracuse, Kosciusko county, attempted suicide Saturday by slashing his throat with a razor. Domestic troubles are assigned as the cause and it is expected that Harris will die.

James Bray and Miss Rebecca Monteague, of Logansport, eloped to Peru, but forgot to get their marriage license in Cass county. The groom hurried back home, secured the permit and returned to Peru before relatives of the girl heard of the elopement.

Samuel Hoke, democratic nominee for treasurer in Elkhart county, thinks the salary of that office, $5,000 a year, is too high, and is out with a card pledging that if he is elected he will return $1,000 to the county treasury and will also turn over to the taxpayers all interest on deposits of public funds.

Two persons met violent deaths upon the Wabash railroad at Wabash Saturday morning. William Hopkins, aged fifty, employed at a stone quarry, was struck by a train while walking alongside the railroad tracks and death was instantaneous. Miss Grace Overly, twenty-three years of age, threw herself beneath the wheels of a locomotive and was instantly killed. She was soon to have been married and no cause is known for the suicide.

The Northern Indiana School Superintendents' club, in session at Plymouth, passed a resolution favoring the amendment of the present county institute law so that "the management of county institutes shall be placed in the hands of persons of high professional ability and the work of instruction in such institutes be done by licensed instructors, and we favor the movement looking toward a law providing for state control and direction of county institutes." Superintendent Study, of Fort Wayne, was among the number in attendance at the meeting.

Mrs. Emma Kline, at South Bend, secured a verdict of $1 for slander against Mrs. Mina Nimtz. She sued for $2,000.

Abram Beaber, an employe of the Bowser Oil Tank works, in this city, and Miss Ethel Rank, of Van Wert, Ohio, were united in marriage in Van Wert Wednesday evening, Rev. Dr. P. P. Pope, of the First M. E. church, officiating. Theodore Kayser, of this city, was best man. An elaborate wedding supper followed the ceremony.

FOOLED HIM.

But in the Pleasant Ways of Peace.

Good thing some men are married. Their wives keep a sensible watch over them, and have a way to help overcome their troubles.

Mr. E. Lewis, of Shaniko, Ore., was located for several years at various points in South America, and fell into the native custom of frequently drinking coffee. He says: "I took to using it the same as those nervous, excitable people in South and Central America. They make very black coffee and it becomes more or less an intoxicating beverage. At the end of about four months I began having severe sick headaches and nervousness, but supposed it was from the tropical sun. At last my wife became alarmed at my headaches and stomach trouble. She tried to induce me to quit drinking coffee, laying my trouble to that, but I continued to use it.

"She read of Postum Food Coffee, and ordered some from the states, but kept it a secret from me. The very first time she made it, when I came in for my coffee and roll, I noticed that peculiar, pleasant flavor of Postum, and asked her what it was. She said it was a new brand of coffee and asked me how I liked it. I tried two cups of it with rich 'Leche-de-Cheua,' which is used by everyone as milk in Panama, and thought it excellent. After a couple of days my headaches stopped, and in a short while my nervousness disappeared as if by magic. I have been using nothing but Postum for the past year, and have been completely cured, and my wife has also been cured of constipation by changing to Postum, and we shall never go back to coffee again."

FOR SALE.

FOR SALE—A cheap horse. Apply, 118½ E. Columbia. 1-12t

FOR SALE—New and modern residence on Pontiac street, near Calhoun, $3,800. W. E. Doud. 7-tf

FOR SALE—A well bred fox terrier pup, three months old. Apply at 2601 Broadway after 6 p. m. 9-24-tf

FOR SALE—Full corner lot and six-room house on Cass street; pavement paid; $2,200. W. E. Doud. 7-tf

FOR RENT—Second floor offices in Arcade, central and convenient, $9 per month for suite of three rooms. 8-1-tf

FOR SALE—Cottage in Bloomingdale, $850; small cash payment and monthly payments. W. E. Doud. 7-tf

FOR SALE—Elegant West Berry street corner, and latest modern conveniences, $6,500.00. W. E. Doud. 7-tf

FOR SALE—A family horse; price, $50. Inquire at Indiana Furniture Co., East Main street, or 1312 Marion street. 30-tf

FOR SALE—Eight-room house with bath and lights, on Columbia avenue, to be sold at a bargain. W. E. Doud. 7-tf

FOR SALE—West Jefferson street house of eight rooms; good barn, splendid residence location; $2,400. W. E. Doud. 7-tf

FOR SALE—Nearly new six-room house, near Medical college, $1,600. W. E. Doud, over Old National bank. 7-tf

FOR SALE—Nine-room brick residence, thoroughly modern, between Calhoun and Webster streets; price given on application. W. E. Doud. 7-tf

FOR SALE—A well broke female dog, four years old; also two house broke pups, six months old, black and white spots. Address, "E," 2215 Hanna street. 8-6t

FOR SALE—Or exchange for farm or city property, one of the best and handiest flouring mills in the city; part cash and trade. For particulars address Box 9, care Sentinel. 10-1-tf

FOR SALE—Ten-room modern house, central, $3,000; 5 to 10-room residences on car line, southwest, prices $1,200 to $2,500. F. G. Gauntt, Ninde block, cor. Berry and Harrison streets. 9-18-tf

FOR SALE—A complete collection of the eggs of birds native to Indiana. Inquire 1209 Jackson street. 7t8

FOR SALE—12 room brick house on lot 50x150, Wayne street between Barr and Lafayette Sts. Inquire of John Dreibelbiss, 729 Court street. 8t5

FOR SALE—The "Kiser" corner, Wayne and Webster Sts., diagonally opposite new library building; will be sold as a whole or subdivided into building sites, the house with 60x60 feet or 60x90 feet fronting Wayne and Webster Sts., also 2 or 3 sites 30x60 feet each. Inquire of John Dreibelbiss, 729 Court st. 8t10

FOR SALE—If you want to invest in city property or a farm, call on R. Stahl, office 408 East Washington St., corner of Lafayette. Home phone 1634. 10-10-1m

FOR SALE—Some good standing timber; will make splendid fire wood; four miles northwest of city. Address or call on J. C. F. McMaken, R. F. D., No. 4, Fort Wayne. 11t3

FOR RENT.

FOR RENT—If you need money, read ad. on second page, first column. 7-30-tf

FOR RENT—Nicely furnished rooms at 124 West Berry street, upstairs. 9-13-1m

FOR RENT—Residence at 1034 West Washington street. Inquire at same. 5-2-tf

FOR RENT—Several desirable houses and business rooms; will be pleased to show on application. W. E. Doud, over Old National bank. 7-tf

FOR RENT—Pleasant, furnished rooms, with board, bath and all modern conveniences; half square east of Calhoun, at 129 East Washington. 6-27-tf

FOR RENT—Lodge room can be had by parties desiring it on either Wednesday or Friday evening at very reasonable price; nice dancing floor in same building to rent on any Saturday afternoon or evening. Telephone 1082, new phone. 10-tf

FOR RENT—Nine-room house, 409 Brackenridge street; furnace, gas, hot and cold water. Inquire at same. 10-1-tf

FOR RENT—Nicely furnished rooms, with bath; also front room for light housekeeping. Apply 2x West Main street. 9-3-tf

FOR RENT—Floral hall, Flick building, 209 West Berry street, suitable for lodges, wedding receptions and parties. G. W. Flick, Mgr. 9-27-tf

FOR RENT—Furnished house for the winter. Inquire at 1017 College street. 13-2t

FOR RENT—A nine-room house on South Calhoun street. Apply at 209 West Williams street. 13-tf

FOR RENT—116 Washington boulevard; 76 West Pontiac, modern; store room, 204 West Main; 1028 Garden street, modern; 1937 Fairfield avenue; 1231 West Wayne street; 1501 Fletcher avenue; 717 West DeWald street; 1019 Garden street. Schrader & Wilson, Agents. 9-10-tf

Curtis & Cameron, of Boston, will exhibit their complete line of

COPLEY PRINTS

at our store Tuesday only, October 14th. You are invited.

11t2 KEIL & KEIL.

The Last Word.

"A woman is never happy unless she gets the last word."

"That's a mistake. A woman always insists on a man's having the last word, but it must come in the form of an apology."

WANTED.

WANTED—Ladies and gentlemen for city and country; good salary and commission. Call today, rooms 20-21, upstairs, Arcade. 7-17-tf

WANTED—Dressmaking; shirt waists and lawn dresses a specialty; prices moderate. Call at 1117 Elmwood avenue, Lakeside. 7-25-tf

WANTED—Forgers, foundrymen, machinists; good men; good pay; permanent place in near western city. E. D. Willis, care of The Sentinel. 9-15-1m

WANTED—When you desire to buy, sell, trade or rent property consult F. G. Gauntt Real Estate Agency. Office open Saturday evenings. Ninde block, cor. Berry and Harrison streets. 9-5-tf

WANTED—To buy, one modern west end residence; will pay $4,000 to $6,500 cash; also want one 7, 8, 9 and 10-room central residences. F. G. Gauntt, cor. Berry and Harrison streets. 9-18-tf

WANTED—I have a cash purchaser for modern eight to ten-room house, between Calhoun and Broadway, Baker and Berry streets. Inquire at once. F. G. Gauntt, cor. Berry and Harrison streets. 9-5-tf

WANTED—To buy, two residences, worth $1,200 to $3,000, in Bloomingdale; also three in Nebraska, at $1,500 to $4,500. F. G. Gauntt, Ninde block, cor. Berry and Harrison streets. 9-5-tf

WANTED—Every man, woman and child to call at Citizens' Trust company, corner Berry and Clinton, and ask for one of the handsomest banks, furnished to all who desire to save money. Capital, $200,000; interest paid on deposits. 8-tf

WANTED—Men to learn barber trade, steady practice, qualified teachers, more experience in short time than years elsewhere; tools given, board included, wages Saturdays; established 1893; particulars and catalogue mailed free. Moler Barber College, Chicago, Ill. 12-5-tf

WANTED—To rent before November 1, a 10 or 12 room house; centrally located. Address Box 1, care Sentinel. 9t4

WANTED—Three young ladies to pose in window; good salary to right party. For particulars address Ladies, care Sentinel. 7tf

WANTED—Men, our illustrated catalogue explains how we teach barber trade in short time, mailed free. Moler College, Chicago, Ills. 12-5-tf

WANTED—Experienced help for screw machine; speed lathe and bench lathe work. Apply at once, Duncan Electric Mfg. Co., Lafayette, Ind. 10-7-12t

WANTED—Ladies to learn hairdressing, manicuring and facial massage; four weeks completes; catalogue mailed. Moler College, Chicago, Ill. 10-9-1m

WANTED—Dining room girls, second cook and laundry girls out of city; 10 good private house cooks; also girls for general housework in the city, good wages; a position for helper in blacksmith or machine shop. Mrs. Fitzgerald's Employment Office, 201 W. Washington St. 10-2-tf

WANTED—Laborers at the new round house. 10t3

WANTED—Apprentice girls at once. 1941 Calhoun street. 11-2t

WANTED—First-class salesmen. Address, United Oil Specialty Co., Cleveland, Ohio. 13-15

WANTED—Two nice young gentlemen for room and board, at 224 Douglas avenue. 11-2t

WANTED—Three salesmen, also a boy to drive horse. Call, 1828 South Calhoun street. 10-4t

WANTED—A cook and a second girl. Mrs. P. A. Hamilton, southwest corner Clinton and Lewis streets. 10-13-tf

WANTED—By experienced operator, typewriting work, addressing, etc., of every description; evenings only; charges reasonable. Address, Operator, care Sentinel. 11-2t

WANTED—Salesmen in all unoccupied territory; $60 per month easy; or better still on commission, if preferred. Spaulding Nursery & Orchard Co., Spaulding, Ill. 10-6t

WANTED—Salesmen. Hustler to sell spring line of Dress Goods, Shirtings, White Goods, etc., direct from mill to retailers. Schuykill Mills, box 1192, Philadelphia, Pa. 11t2

WANTED—Reliable person in each district to manage business for old house; salary $18 weekly; expenses advanced; permanent position. Enclose self-addressed envelope. Manager, 332 Caxton Bldg., Chicago. 4,6,11,13,18,20,25,27

LOST.

LOST—A pair of gold spectacles, Friday evening, on the way to Bloomingdale. Finder please return to No. 634 East Jefferson street. Reward. 13-2t

LOST—Or Stolen—A Llewellyn setter "female," over two years old. White, with lemon ears and lemon spots on back; has recently weaned a litter of pups. Return to Joseph Bryant and receive reward. 236 W. Main street, city. 13t2

An Airy Invention.

"Yes, I've got a fine new scheme. It's a life saving net for aeronauts. You spread it on light steel rods and hang it to the bottom of the car of the balloon. Then, when the aeronaut topples out or the balloon blows up he falls into the net and is saved."

"But suppose they both fall?"

"Who? The man and the net? They can't fall. The net is fastened to the car by tested steel chains."

"But, supposing the balloon falls?"

"The balloon can't fall, either—the net is in the way."—Cleveland Plain Dealer.

The Burden.

Farmer Mossbacker—Colonel Chinnaway, the politician, declares that he is in the hands of his friends.

Farmer Hornbeak—Yes, I know he does; but it sorter looks to me that the true state of affairs is that his friends have got the colonel on their hands.—Judge.

...d Great October Sale!

...HOULD HAVE THE PATRONAGE OF EVERY THINK-...ND WOMAN—THE LARGE AND WELL SELECTED ...WINTER STOCKS AND THE WIDE RANGE OF AS-...ARE, OF COURSE, A GREAT INDUCEMENT TO BUY

...TYLES IN SKIRTS ...WAISTS.

...Skirts—made of ex-...all wool cloth, in Ox-...ack and fancy mix-...ns, this week $5, reg-...50; black mercerized ... back and front, at ...

... mercerized Waists, ...n-stitched front and ... worth $2.

...owing of new Silk ... $5 and $7.50.

...ND UNDERWEAR.

...en's Hosiery, fleece-... pants, all sizes, 25c ...

...ck tights, special ...d 65c.

... tights, very special ...5c, $1.

...or men, women and ...rices.

A big assortment of all kinds of Underwear for men, women and children; all at prices a little lower here than anywhere else.

Hosiery—Our line of cotton, wool and fleece-lined Hosiery is now at its best. All special priced for this week's sale.

FLANNELETTE NIGHT GOWNS AND PETTICOATS.

Ladies' Outing Flannel Gowns, a great variety of styles at 50c, 75c, $1, $1.25 and $1.50.

Outing Flannel Petticoats at 50c and 69c.

Children's Flannelette Night Gowns; very special value at 50c.

A big assortment of NEW FUR SCARFS, LADIES' DRESSING SACQUES, LADIES' GOLF VESTS, HAND KNIT SHAWLS, KID GLOVES, GOLF GLOVES, CHATELAINE AND BEADED BAGS, BELTS, JEWELRY, ETC.

...KER & NABLO,

...UN ST. NEAR WASHINGTON.

...ng Sentinel.

...K. HACKETT.

OCT. 13, 1902.

...ONIGHT.

...ers, No. 2; Fort ...tion of Labor; Loco-..., No. 141; Carpen-...rs, No. 232; Lathers, ...ers and Decorators,

... Allen County Home-...

...D. Bayless, No. 359, ... Bethany Court, No. ...en Hur; Fort Wayne ...O. F.; Phoenix, No. ... of Pythias; Modern ...mp 4761; Knights of ...rt Wayne Homestead, ...erhood of American ...ny Wayne Council, ...al League.

...e—Attractions this ...

...mencement exercises ...al training school.

...e Evil Eye."

...obert Mantell in ... and the Cross."

... Honolulu Coon."

...am H. Crane in ...rum."

...nee and night—Ezra ... "The Vinegar Buyer."

...rons had bumped into ... earlier in the game ...e been started on a ... thinking before their ...e best of their judg-...

... Bacolod, in Minda-...—gory war—and the ... more of it the better. ...uinaldo, supposed now ...e in the vicinity of ...ghly recommend the ... his mightiness of ...y to get.

...fuses to talk Presi-...t to be done the in-... regarded as morose ... The fact, doubtless, is ...s that after he had ...ment that he was the ...car on earth to run ... coal fields he had said ..., too much. At all ... not to be blamed for ... any more off-hand ...ng.

...BLE SPEECHES.

... political addresses were delivered Saturday by two of the most eminent democrats in the country. One was by Richard Olney, attorney general and secretary of state in the last Cleveland cabinet, the other by former United States Senator David B. Hill, and both were remarkable for the advanced ground they took on the subject of depredatory corporations.

Speaking in Boston, Mr. Olney, after reviewing the anthracite strike, declared the present arrogant attitude of the mine owners was due to forty years' alliance of the corporations with the republican party, whose policy, he declared, had been such as to breed a spirit of lawlessness, a high contempt by the corporations for the laws of the country. He cited the recent acts of the secretary of the treasury in overstepping the law to give relief to the Wall street speculators and the acts of the coal operators in defying the laws of Pennsylvania, which prohibit railroads from engaging in the business of mining coal. He appealed for law that should be equal and just as it bore upon all classes, rich and poor alike, declaring that departure from that course meant danger to the republic.

Senator Hill discussed national ownership of the anthracite mines, taking the plank of the New York democratic platform for his text. Speaking upon this he said:

> The proposition is neither startling, revolutionary, socialistic nor paternal, but is constitutional, necessary, expedient and, above all, it is right. It is simply a reasonable and necessary extension of the general policy of public ownership already largely prevailing in the municipalities of the country. This proposition does not commit the party to any other projects of public ownership, whatever their merit, if any there may be.
>
> The coal question is a national one. If it is not, why did the president himself recently intervene and summon private citizens to the white house for conference and exercise his official influence in regard to a matter over which he had no jurisdiction? He was not acting under any statute. He had no authority for any legal interference on his part. He himself has made it a national question and he and his party are now estopped from otherwise regarding it. It is a national question because the impending coal famine involves the welfare of the whole people of the United States, and such a famine should be prevented from ever occurring again, which cannot be assured under private ownership. It is the province of ...manship to provide against just such emergencies in the future. There is no permanent remedy proposed by anybody except that suggested in the democratic platform.

Senator Hill's speech is the more remarkable in that it astonishes nobody, shocks nobody and is taken as a matter of fact expression of the sentiment which now possesses the public mind.

HOW HIGH CAN MAN CLIMB.

Just how high a man is able to climb has never been determined; not because ofthe lack of mountains, but owing to the ever-multiplying difficulties which bset the adventurer the higher he gets.

The highest point to which a man has so far climbed is 23,393 feet. This is the height of Aconcagua, the loftiest summit of the main Cordillera of the Andes. This point was reached by the guide Matthias Zurbriggen and Mr. Vines, two members of the expedition that was sent out in 1897 under E. A. Fitzgerald. Before this the record was held by Sir William Martin Conway's expedition, which in 1892 climbed a mountain in the Karokoram Himalayas 22,600 feet high.

Whether a man will ever be able to climb to the top of Mount Everest, which is 29,200 feet above the sea level, is a question upon which scientists and others are divided. An expedition to finally determine the matter would be watched with considerable interest.

Such an expedition, however, to be carried out with any reasonable hope of success would not be a matter of days or weeks, but of years. Mountain expeditions have hitherto adopted too rapid a rate of ascent. The nervous system consequently had not time to accustom itself to the action of the rarified air nor the organisms to the cold.

Angelo Mosso, one of the greatest authorities on human physiology, who has devoted years to the study of the effects of high altitudes on the human frame and who has been instrumental in securing the erection of a new observatory and Alpine station on Monta Rosa for the special study of the life of men on the high Alps, stated very recently that he was convinced that man may reach the summit of Everest without serious sufferings.

The reason, Signor Mosso tells us, why so few have attempted the ascent of the highest peaks is the conviction that man cannot withstand the rarified air of such altitudes. We live at the bottom of an ocean of air and our bodies are especially adapted for life at low levels. Consequently when we are placed in unusual conditions, such as exist at great heights, we are affected in various ways. Respiration becomes difficult, the circulation of the blood is altered, the heart is fatigued, "mountain sickness" is experienced and lassitude and exhaustion follow.

In spite of all this the ascent of Mount Everest is believed possible. The progress must necessarily be very slow because the climber will have to acclimatize himself perfectly as he ascends in order to reach the top in conditions of health and strength. His victualing arrangements must be generously and prudently made, more especially as the last stages must be covered at snail's pace. By devoting two or three years to climbing the 9,200 feet to the top of Mount Everest at an average rate of about thirty feet daily Signor Mosso believes the feat may be accomplished.

Mrs. W. A. Fleming and Miss Helen Trentman have gone to Terre Haute where Miss Trentman will enter St. Marys of the Woods to study music and languages.

Dyspepsia—bane of human existence. Burdock Blood Bitters cures it. promptly, permanently. Regulates and tones the stomach.

Is it a burn? Use Dr. Thomas' Eclectric Oil. A cut? Use Dr Thomas' Eclectric Oil. At your druggist's.

Too late to cure a cold after consumption has fastened its deadly grip on the lungs. Take Dr. Wood's Norway Pine Syrup while yet there is time.

It's a mistake to imagine that itching piles can't be cured; a mistake to suffer a day longer than you can help. Doan's Ointment brings instant relief and permanent cure At any drug store, 50 cents.

ACCUSE HO... OF A ...

CHARLES ROBBINS, A RACE STARTER, ARRESTED.

Charged by Two Boys With Hiring Them to Burn the Brandon Hotel at Alexandria.

Muncie, Ind., Oct. 13.—An arrest which is expected to clear up the mystery of the attempt to burn the Brandon hotel in Alexandria several months ago was made here yesterday afternoon.

Charles Robbins, a race starter, was arrested on information furnished by Charles Hayworth and Frank Burnett, of this city, two boys now in the Plainfield reformatory for robbery. They allege that Robbins hired them to attempt to burn the hotel, which was saved by the prompt work of the fire department.

The boys say that Robbins had a contract to do the work for $300 and that he sub-let it to them for $100.

The confession implicates Solomon Hamburger, a well-to-do Cincinnati man, who owns the hotel structure, as the man who hired Robbins and furnished the money.

Robbins had been in the northwest starting races and did not return to Muncie until last week. He denies the charge, but admits knowing the two young men.

When asked if he was acquainted with Hamburger, the accused admitted that he had, while a salesman for a clothing house, met him.

Robbins was taken to Anderson yesterday afternoon and placed in jail to await a hearing.

THE WAYFARERS' REST.

A large number of copies of Conkey's Home Journal for October has been mailed to citizens of Fort Wayne by the Associated Charities. The magazine contains an interesting article relative to the manner in which a wayfarer's rest is conducted in Philadelphia. As the plan is so nearly similar to that which will in all probability be adopted by the Friendly Inn in Fort Wayne, it was deemed well to give the article in question as wide a circulation as possible. Persons who receive a copy should, after reading, pass it on to some one else interested in this line of work. The stock for the inn is being well taken by citizens and friends, and there is scarcely a doubt but that work can start this fall. For the benefit of those who may not be visited by canvassers, or who may desire at once to subscribe for stock, lists can be found at the Old National bank, the Evening Sentinel and the office of the Associated Charities, in the city hall.

NURSES WILL GRADUATE.

At Masonic Temple this evening will occur the commencement exercises of Hope Hospital Training School for Nurses, and the graduating class is composed of Mrs. Elizabeth E. Wilkinson, Fort Wayne; Miss Elizabeth Melville, Detroit, Miss Chloe A. Criswell, Fort Wayne; Miss Ada S. Hicks, St. Thomas, Ont.; Miss Harriett O. Miller, Albion; Miss Ethel L. Roper, Toronto, Ont., and Miss Ida B. Banck, Tippecanoe. The program for the evening is a fine one and the public is invited. President S. M. Foster will deliver an address, and Dr. B. VanSweringen delivers the valedictory. The musical program will be rendered by Schlatter's orchestra, the Apollo, Linden and Haydn quartets, Miss Hattersley and Mrs. S. C. Moffat.

CAME HOME IN THE RAIN.

Seventy-seven Fort Wayne excursionists made the trip to Lafayette yesterday on the occasion of the meeting of the Catholic Benevolent League of Indiana, and returning the train reached the city at 1 o'clock this morning in the midst of a downpour of rain. Thirty-two candidates from Tipton, Frankfort and Lafayette received the second degree as conferred by the Fort Wayne council at Lafayette.

MEET NEXT MONDAY.

The annual meeting of the Electrical Investment Company of Indiana will be held in this city next Monday, at the close of its first year's business, which has been phenomenally successful. The company was organized by a party of Fort Wayne gentlemen for the purpose of constructing telephone and other electrical plants, ... d ing the pa... it has built the systems at Log... port and South Bend, as well as several in smaller cities.

CONTRACT IS RENEWED.

The Linden quartet is to return to its old place at Wayne street M. E. church on Sunday, Oct. 26, and will render the musical service there regularly after that date. The Lindens, who have sang regularly at Wayne street for several years, have been taking a vacation since early in the summer.

BOARD OF WORKS MEETING

ONLY ROUTINE MATTERS IN PROSPECT.

Some Trouble Likely to Ensue From Opening of an Alley Which Was Long Ago Surveyed.

The board of works will meet this afternoon to consider routine matters. No new business has been filed with the clerk and none has been presented to the individual members of the board. There is likely to be some trouble regarding the establishment of an alley from Penn street to Maumee avenue, between Grant street and Wabash avenue, through which an alley is to be constructed. The original plat of the addition through which the alley is supposed to run, but does not run, was made by a civil engineer now deceased. An amended plat was afterwards compiled by another civil engineer, also deceased, which provided for an alley. The alley in question was never opened and improvements were erected on portion of the alley ground as shown by the plat. Now the question is whether the guesswork or the filed plat shall govern the status of the alley. It is more than probable that the alley will be established after condemnation proceedings and a decision of the courts shall first have been had.

A new case of scarlet fever was this morning reported from 136 Chute street.

Building permits have been issued to Mrs. McKeag to erect a $3,000 residence on Webster street; to John W. Brown to erect a $1,000 residence on Reed street, and to G. M. Kress and Walter Thomas to also erect a $1,000 residence on Reed street.

The bi-weekly payment of street and park employes will occur tomorrow. About $1,400 will be distributed.

The children of City Clerk Schmidt, down with scarlet fever, continue to show marked signs of improvement and the attendance of a physician is no longer deemed necessary.

The old weather clerk got in his work on the Maumee avenue pavement contractor again this morning and no work was done on the job today.

NEGOTIATED NEW TREATY.

San Francisco, Oct. 13.—Sir James Mackay has arrived here on the steamer Coptic from China, where, for a number of months past, as the diplomatic representative of Great Britain he looked after the protection of the British trade in the framing of China's new tariff. Incidentally he negotiated a new British commercial treaty with China which has been formally signed and is to become effective one year from next January. He is now on his way back to England, accompanied by Lady Mackay, Miss Mackay and Lieutenant Brooker, of the British navy. The party will leave here tomorrow for New York. When General Sharretts, the United States treaty commissioner, recently arrived here he told how he had prevented the signing by China of the new commercial treaty negotiated by Sir James Mackay. When questioned about this Sir James Mackay said:

"I do not know what authority General Sharretts had to oppose the signing of the treaty or what promises were made to him by the viceroy of Nanking, but the viceroy certainly memorialized the throne to sign the treaty and the treaty was signed."

Washington township teachers held an interesting institute at the Rudisill school on Saturday. Trustee A. Daugherty and County Superintendent Young participated in the discussions.

Try The Sentinel Want Column.

SCROFULA

I bequeath to my children Scrofula with all its attendant horrors, humiliation and suffering. This is a strange legacy to leave to posterity; a heavy burden to place upon the shoulders of the young.

This treacherous disease dwarfs the body and hinders the growth and development of the faculties, and the child born of blood poison, or scrofula-tainted parentage, is poorly equipped for life's duties.

Scrofula is a disease with numerous and varied symptoms; enlarged glands or tumors about the neck and armpits, catarrh of the head, weak eyes and dreadful skin eruptions upon different parts of the body show the presence of tubercular or scrofulous matter in the blood. This dangerous and stealthy disease entrenches itself securely in the system and attacks the bones and tissues, destroys the red corpuscles of the blood, resulting in white swelling, a pallid, waxy appearance of the skin, loss of strength and a gradual wasting away of the body.

S. S. S. combines both purifying and tonic properties, and is guaranteed entirely vegetable, making it the ideal remedy in all scrofulous affections. It purifies the deteriorated blood, makes it rich and strong and a complete and permanent cure is soon effected. S. S. S. improves the digestion and assimilation of food, restores the lost properties to the blood and quickens the circulation, bringing a healthy color to the skin and vigor to the weak and emaciated body.

SSS

Write us about your case and our physicians will cheerfully advise and help you in every possible way to regain your health. Book on blood and skin diseases free. THE SWIFT SPECIFIC CO., Atlanta, Ga.

APPLE PARERS AND CORERS, PARING KNIVES

Universal Food Choppers
Slaw Cutters
Washing Machines
Wringers
Ironing Boards
Sad Irons
Clothes Racks
Galvanized Wash Tubs and Buckets
Wash Boards
Step Ladders
Iron Lawn Fences

AND A COMPLETE LINE OF HARDWARE.

H. Pfeiffer & Son,

No 109 EAST COLUMBIA STREET

THE GLOBE SYSTEM OF PAINLESS DENTISTRY.

TEETH THAT CHEW

and don't break. The surest way to find out whether yours are efficient for mastication and in sound condition is to come and investigate. We enjoy a reputation in dentistry second to none in the profession. And our charges are low. We perform all dental operations, and give particular attention to decayed teeth. Crown and bridge work a specialty. Full sets of teeth $5.00. Gold crowns $3.00. Gold filling $1.00.

Lady Attendant. 812 Calhoun St.

MASONIC TEMPLE.

TUESDAY, OCTOBER 14.

Yale and Ellis' Mammoth Spectacle

"THE EVIL EYE"

Or the Further Funny Freaks of Nid and the Continued Comical Contortions of Nod.

Prices—25c, 50c, 75c and $1.00.

WEDNESDAY, OCTOBER 15.

The Eminent Romantic Actor,

Robert B. MANTELL

And a select company, in a romantic play,

"THE DAGGER AND THE CROSS"

Prices—25c, 50c, 75c and $1.00.

FRIDAY, OCTOBER 17.

Charles Froham Presents

WM. H. CRANE,

In His Greatest Success,

"DAVID HARUM"

Dramatized from Edward Noyes Westcott's novel, "David Harum."

Original New York production.

Prices—50c, 75c, $1.00 and $1.50.

Seats now ready.

Dr. R. P. White

EYE, EAR, NOSE AND THROAT.

SURGEON.

OFFICE WHITE NATIONAL BANK

Rooms 3 and 4.

GLASSES ADJUSTED.

Office hours are 9 to 12—1:30 to 4. Home phone, office 576; residence, 576.

Business Directory

BANKS.

HAMILTON NATIONAL BANK.

Capital, $200,000. Surplus, $250,000

The Hamilton National Bank will pay interest at the rate of two (2) per cent. per annum on certificates of deposit if left four months.

President—Charles McCulloch.

Cashier—John Mohr, jr.

White National Bank.

Corner Wayne and Clinton Sts.

CAPITAL, $200,000.

SURPLUS, $85,000.

Safe deposit boxes for rent.

The Old National Bank.

Stephen B. Bond, President.

Henry C. Paul, Vice President.

Jared D. Bond, Cashier.

Chas. E. Bond, Assistant Cashier.

We sell American Express Company Travelers Cheques.

S. W. Cor. Calhoun and Berry Sts.

INSURANCE.

D. C. FISHER,....

Insurance, Real Estate and Loans.

No. 24 West Wayne Street,

... Fort Wayne, Ind.

UNDERTAKERS.

Klaehn & Melching.

Undertakers and Embalmers,

No. 39 West Main Street.

Both Phones 223. Fort Wayne, Ind.

LAWYER.

ABSTRACTER OF TITLES,

INSURANCE,

COLLECTION AND LOAN AGENT.

James E. Graham,

Room 16, Bank Block,

FORT WAYNE, IND.

Stenographer and Notary Public in office. Phone 615 Main.

Mrs. Oscar Keller and baby, of Bourbon, are guests of Mrs. George Kohlmeyer and Miss Ella Garrison. The ladies are sisters.

Presto

Light Biscuits;
Light Cakes;
Light Pastry;
and,—
Light Hearts,—
Quick-as-a-Wink!

And the demand is such that we doubt if you can buy it.

Will Make Affidavit

New Lease of Life for an Iowa Postmaster.

Postmaster R. H. Randall, Dunlap, Ia., says: I suffered from indigestion and resulting evils for years. Finally I tried Kodol. I soon knew I had found what I had long looked for. I am better today than in years. Kodol gave me a new lease of life. Anyone can have my affidavit to the truth of this statement." Kodol digests your food. This enables the system to assimilate supplies, strengthening every organ and restoring health.

Kodol Makes You Strong.

Prepared only by E. C. DeWitt & Co., Chicago. The $1. bottle contains 2½ times the 50c. size.

SOLD BY MEYER BROS. & CO., DRUGGISTS.

...Advice...

"Advice is Cheap."

Under Some Circumstances.

The right kind of advice if accepted and made use of is always cheap at almost any price. Our advice is cheap, because it is free—and people are making use of it every day.

OUR OPTICAL ADVICE.

We are prepared to give you advice in this matter—correct advice, time-saving, sight-saving, nerve-saving advice. We are properly equipped for making thorough and intelligent examinations of the Eye.

IF YOU NEED SPECS.

We furnish them at as low a figure as correct Glasses, good Frames, perfect fit and a guarantee can be had anywhere. If you don't need Glasses, we advise you of the fact and thank you for the inquiry.

LET US ADVISE YOU.

Trenkley & Koerber,

Jewelers and Opticians, 816 Calhoun.

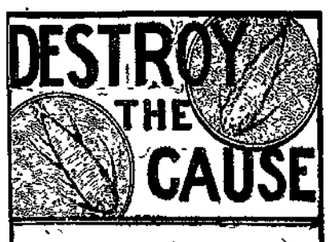

OF

DANDRUFF

FALLING HAIR

and BALDNESS

Kill the Germ that is Destroying the Hair Root.

NEWBRO'S HERPICIDE

IS THE SCIENTIFIC REMEDY THAT KILLS THESE PARASITIC GERMS.

For Sale by Druggists. Price $1.00.

Send 10 cents in stamps for sample. The Herpicide Co., Detroit, Mich. For sale by Pellens & Polster.

...WANTED...

TO ANYONE SUFFERING FROM ASTHMA

who will send me the address of ten persons afflicted with this dreaded disease, I will send absolutely free my treatment which I GUARANTEE TO CURE ASTHMA of no matter how long standing or severity. This remedy is taken internally three times a day—no smoking or inhaling of fumes of saltpetre and opium, but a clean, pure medicine that contains no narcotic drugs as do many so-called Asthma remedies. It is a LUNG TONIC, and is the result of a prominent physician's efforts of many years to relieve ASTHMA sufferers.

All inquiries will be promptly answered by a personal letter. Address,

LOCK BOX 65, DAYTON, OHIO.

YOUNG WOMEN

Take Your Meals at the

Y. W. C. A.,

51 West Berry Street.

Strangers in the city referred to good boarding places. Meals served on the European plan at reasonable rates. Dinner, 11:30 to 1:30. Supper, 5:30 to 6:40.

Dr. Bulson

Office and Residence 219 West Wayne St.

FORT WAYNE.

PRACTICE LIMITED TO DISEASES OF THE EYE, EAR, NOSE AND THROAT.

GLASSES ADJUSTED.

FORMER ALLEN COUNTY MAN

WAS JOHN WHITEAKER, FIRST GOVERNOR OF OREGON.

Forceful Western Character Who Has Just Died, Aged 82—Relatives Yet Live Here.

Hon. John Whiteaker, the first governor of the state of Oregon, who has just died at his home in Eugene, Ore., was a former Allen county man. Several of his earlier years were spent in Marion township, in the vicinity of Hoagland, and a number of relatives are yet residents of this county. Among them is the venerable Col. J. W. Whiteaker, who is a cousin.

Governor Whiteaker was born in Dearborn county in 1820, and was reared on a farm. Living in Allen county for a time, he removed to Illinois, and subsequently to Missouri. Attracted by the discovery of gold in California, Mr. Whiteaker went to the coast in 1847. In 1853 he settled in Oregon. Three years later he was elected probate judge and the following year a member of the territorial legislature.

He was the first governor of Oregon under the state constitution, elected in June, 1858, and inaugurated on July 4 following, it being believed that the bill for the admission of Oregon as a state had passed congress. There was then no railroad or telegraphic communication between Oregon and Washington, and after a time it was ascertained that the bill had failed of passage. As soon, however, as the bill did pass, early in 1859, and official notification was received, Governor Whiteaker assumed the duties of the office, serving until 1862.

Mr. Whiteaker was elected to congress in 1878 as a democrat, and it was discovered that the democrats needed his vote to organize the house. In order that he might reach Washington in time the national democratic committee provided a special train in which the congressman was rushed across the country in time to participate in the organization of the lower house. The incident made him famous for many years, as it enabled him to cast the deciding vote for the speaker.

OIL SOAKED BRICKS FOR FUEL.

Philadelphia, Oct. 13.—Bricks bid fair to rival coal as a fuel in this city. Thousands of persons are already burning bricks soaked in coal oil and nearly every brick yard in the city reports a run. At one brick yard in the northern part of the city it was said that several wagon loads of bricks had been sold in lots of eight to twenty to each person. This innovation, which may in a large measure relieve the effects of the coal famine in this city, is the result of the invention of a woman. She told an oil wagon man how to burn bricks and he told his customers. Experiments have proved the value of her discovery. One large, porous brick soaked all night in coal oil will burn brilliantly for two hours, and if placed in the firepot of a kitchen range will furnish sufficient heat to cook a meal. Persons who have made the experiment are delighted and many of them say they will continue to burn oil in this way in the cooking ranges even after the coal strike is ended.

SOME COMING MEETINGS.

Democratic meetings in Allen county this week are announced as follows:

October 14—Black's school house, St. Joe township; speakers, Congressman Robinson and Ronald Dawsono.

October 15—Aboit Center; speakers, Mr. Robinson and Judge Aiken.

October 16—Milan Center; speakers, Congressman Robinson and L. V. Ulrey.

October 17—Townley school house, Jackson township; speakers, Congressman Robinson and H. L. Somers.

October 18—Maysville; Congressman Robinson and others will speak.

WILL RACE FOR $1,000.

On Saturday arrangements were concluded for a $1,000 match race between Billy Mack and Sherman Wilson, two of the horses that attracted the most attention at the races last week. The former is by Reward J, and is owned by Rhine & Rhea, of Montpelier, and was one of the entries in the 2:11 pace Friday afternoon. Sherman Wilson is owned by Bluffton gentlemen. The owners of the two horses deposited $50 each Saturday afternoon with Al Mock, who was chosen judge. It is probable that the race will be run here some time during the first week in November.

WENT TO SEE COLLISION.

(Logansport Journal.)

James Williams, Charles Miller, Victor Newman and Oscar Bauch, all of Fort Wayne, were arrested by the police Saturday night on a charge of vagrancy. They were found asleep in a box car in the Wabash yards. The boys came down from Fort Wayne to see the head-end collision, but arrived too early and decided to sleep in the car to save expenses. They were found by Patrolmen Burch and Webster. Williams is slated for carrying concealed weapons.

KELLER WINS THE CUP.

Leroy Keller defeated Max Witzigreuter in the shot at Lakeside grounds of the Corner Rod and Gun club yesterday morning and won the cup, representing the championship of Fort Wayne. The men tied twice in thirty singles, and in the final shoot of twenty birds Keller got 17 and Witzigreuter 16. In the doubles Keller got 9 and Witzigreuter 8, making the final score 26 to 24. The total hits were 74 for Keller and 72 for Witzigreuter. The cup is of silver and was donated by the Peters Cartridge company several years ago. Keller has won it three times and it is open to challenge until November 10. Keller announced that he was willing to shoot twenty singles and five pairs, and Witzigreuter at once accepted the challenge and the contest will occur next Sunday. The Richmond team failed to show up for the afternoon shoot, but a match took place between several Peru and local shots. The totals in the Peru-Fort Wayne shoot were as follows:

—First Event.—

Peru—J. L. Head, 21; F. Cole, 16; William Damands, 19.

Fort Wayne—H. Money, 22; M. Witzigreuter, 23; P. Bahrt, 18.

—Second Event.—

Peru—Head, 16; F. Cole, 18; Damands, 17.

Fort Wayne—Money, 25; Witzigreuter, 22; Bahrt, 17.

DR. ROSENTHAL IMPROVING.

Dr. I. M. Rosenthal, one of Fort Wayne's oldest and ablest practitioners, was operated on yesterday morning at St. Joseph hospital for kidney trouble and from present indications the operation will be a success. Dr. Rosenthal was taken sick in Cincinnati several weeks ago and was recently brought home. A few days ago it became apparent that an operation would be necessary in order to save the patient's life. The operation was performed yesterday by Dr. A. L. Ferguson, of Chicago, and Dr. Floyd W. McRae, of Atlanta, Ga., assisted by Drs. Maurice E. Rosenthal, M. F. Porter, G. W. McCaskey, L. P. Drayer, Herman Duemling, J. B. McEvoy and A. L. Griebel.

Drs. Ferguson and McRae are two of the most eminent surgeons in the United States and have performed many successful operations similar to the one performed on Dr. Rosenthal yesterday.

THE SHAMROCKS WON.

The game between the Shamrocks and the All-Professionals at League park yesterday afternoon was witnessed by about 400 fans, and was very interesting. Neither team made any effort to win and the ninth inning was played in the dark, the alleged professionals making four runs and furnishing about the only excitement of the game. It was the last game of the season and from now until Thanksgiving League park will be given over to the long-haired devotees of the pigskin oval. The score:

Shamrocks	1	0	4	3	2	0	0	2	2—14
All-Prof	0	0	1	3	2	0	0	0	4—10

Hits—Shamrocks, 13; All-Professionals, 10. Errors—Shamrocks, 5; All-Professionals, 8.

CLEANED OUT A JOINT.

(Hartford City Times.)

A prominent man from Fort Wayne and several local sports "cleaned" a gambling joint on the east side of the square last night of more than $1,000. The Fort Wayne man got $800 and the local sports got from $100 to $200 each. It was an exciting game of faro. It is said that the dealer got so excited during the progress of the game that he had to call the proprietor, who, when the bank went bump, became prostrated.

RAN A TEN PENNY NAIL THROUGH HIS HAND.

While opening a box J. C. Mount, of Three Mile Bay, N. Y., ran a ten penny nail through the fleshy part of his hand. "I thought at once of all the pain and soreness this would cause me," he says, "and immediately applied Chamberlain's Pain Balm and occasionally afterwards. To my surprise it removed all pain and soreness and the injured parts were soon healed. For sale by all druggists. 10-14-1m.

Curtis & Cameron, of Boston, will exhibit their complete line of

COPLEY PRINTS

at our store Tuesday only, October 14th. You are invited.

11t2 KEIL & KEIL.

Miss Martha Kucher, of Savilla avenue, has gone to Peoria, Ill., to visit her brother, T. N. Kucher, who is master mechanic of the Toledo, Peoria and Western road.

ALWAYS IN THE LEAD

THE EXHIBITS OF WOLFFS' CLOTHING HOUSE

Take the Highest Awards At the Fort Wayne Fair

Competent Judges find Superior Points of Excellence in the Wolff Exhibit of Men's and Boys' Clothing, Hats, Shoes and Furnishings.

Wolffs' First in Everything. First, Last and all the Time

GRIST FROM POLICE COURT

THE FAMILIAR HENRY MILLER IS GATHERED IN.

Two Small Boys Tell a Weird Tale of Kidnaping—General News of the Police.

Several familiar faces were presented at police court this morning, when the clerk rapped for order. For instance Henry Miller, who seems to be uncomfortable unless he is under arrest or in jail, was up again on the same old charge of vagrancy. Henry persists that he is not a vagrant, but has always failed to give a satisfactory account of himself. He is not of the correct mental equilibrium, and when out of jail manages to make a considerable nuisance of himself. He got sixteen days this morning.

John Masson, a stocky little Scotchman, was up for drunkenness, to the charge of which he pleaded guilty. He got a dollar and costs and was sent over, but friends were at hand to arrange to stay the docket and it is likely that he will be liberated before night.

George Rich, the colored individual who was arrested at the fair grounds last week, principally for having too much previousness on hand, was let go. He was held until this morning in order to give the officers an opportunity of investigating his character and also to deprive him of any opportunity to get mixed up in any further trouble during the fair. He promised to break a record or two in getting out of town and left without taking time to say goodbye to anyone.

A bibulous gentleman, extensively saturated, was taken into camp on Saturday night, and when he recovered sufficiently to talk he said that his name was E. B. Green. To prove his right to the name, he dug up a roll of "the long green," eleven dollars worth of which he deposited with the captain and secured his release. He failed to show up this morning and his deposit was forfeited.

A TALE OF TWO BOYS.

John Zienlinsky and Frank Guedau were the names given by two lads about nine or ten years of age, who were picked up at the Pennsylvania station last evening. They were possessed of a deep coat of very dirty dirt and also had a wierd story to tell. They said they lived in Chicago and gave their addresses. On Saturday they said they were playing near the company's tracks in Chicago when they were seized by a couple of hoboes and thrown into a box car, the doors of which were immediately closed and fastened. The train then moved out and the boys were not liberated until they reached this city. With all its wierdness the story was well concocted and although the lads were separated and questioned, they told corroborating tales and never deviated from the essentials of their statements. Superintendent Gorsline wrote to the Chicago police department yesterday afternoon, giving a description of the boys, their ostensible addresses and said that he would hold them until word was received. Accordingly this morning they were charged with train climbing and the cases were continued until tomorrow.

POLICE NOTES.

The high wind last night did considerable damage in a mild sort of a way. Nearly every policeman had some sort of a report to make, although none were of noteworthy character. Dismantled awnings, broken limbs of trees interfering with street car traffic, bill boards and signs blown down about covered the list, but no accidents to person or limb were reported.

Two cars standing on the Wabash side-track near the St. Mary's river bridge were broken into some time Saturday night or yesterday and a quantity of merchandise was stolen. The cars robbed were standing outside of the city limits and beyond the patrol beats of city policemen. This fact leads Superintendent Gorsline to again reiterate that the credit of the city's police department could be better sustained if the Wabash road would follow the example of other trunk lines and employ an officer or two to protect its own property.

C. Walkey, of 1418 Wabash avenue, has contracted the finding habit. Last Friday he found a gold watch and chain, evidently a lady's, on Grant avenue, and yesterday he found an umbrella on Walton avenue. He didn't seem to think much of the watch find, but when he found an umbrella on a rainy day, he thought it best to report the alarming thoughtlessness of Fort Wayne people to the proper authorities and so sent in both finds to the department last night.

Mr. Henry, proprietor of the barber shop at the corner of Creighton avenue and Oliver street, reported that Frank Schramm while drunk had deliberately broken the two front windows of his shop, and he wanted him to pay for them. He was informed that his redress for pay was by civil action, or if he wanted to have Schramm arrested for trespass, it was up to him to file the affidavit.

Merritt Cole, Dean Campbell and Roy Blue are three 17-year-old boys who are reported missing from Ligonier. They left home on Saturday, riding bicycles, and have not since been heard from. It is thought by their parents that they were headed for Fort Wayne and the police were asked to pick them up in case they came here.

Mrs. Louisa Oesenfurth, of 1948 Force street, reported the loss of a pocketbook containing a small sum of money.

An officer was sent for last night to go to 1731 West Main street, where a man was discovered in a barn, fast asleep and snoring vociferously. When awakened he was surprised first and then grew highly indignant at having his slumbers disturbed. He said he was in the employ of Contractor George Jaap and went into the barn to sleep so that he would be on hand this morning. He stated further that Mr. Jaap had given him permission to sleep in the barn and that Mr. Jaap had agreed to wake him up in time to go to work this morning. It was only after he was assured that he had missed Jaap's barn by about two squares that he consented to accept the apologies of the disturbers.

Foot Ball Games.

WOLFF TEAM WON.

The football game Saturday afternoon at League park between the Wolff team and the Huntington City team was won by the Fort Wayne aggregation by a score of 6 to 0. The Wolff team showed great improvement over the previous Saturday, and is rapidly rounding into fine form. The Huntington team was the lighter, but played an aggressive game and in the last half held their ground well against the fierce line bucks of the Wolff back field. Huntington kicked off in the first half, and the entire half was played in the Huntington field. In the second half, the visitors made a desperate stand, but could do nothing against the plunges of Henderson, Long and Link and the ball was gradually forced down the field until Henderson was pushed over Huntington's line for a touchdown. Link kicked goal. Both teams played good football, although they were a trifle slow and the game was interesting from start to finish.

COLLEGE GAMES SATURDAY.

Michigan, 50; Indiana, 0.
Yale, 10; Brown, 0.
West Point, 11; Dickinson, 0.
Swarthmoor, 11; Pennsylvania, 6.
Princeton, 11; Annapolis, 6.
Harvard, 22; Maine, 0.
Bucknell, 18; Carlisle, 0.
Cornell, 37; Williams, 6.
Illinois, 44; Washington, 0.
Rose Poly, 5; Franklin, 0.
Wisconsin, 52; Lawrence, 0.
Chicago, 33; Purdue, 0.

THE MAN WITH A LISP.

He Tried to Slay a Bear and Tired Himself Out.

The station agent at Canon City had a half grown cinnamon bear chained up to a post as a pet and a curiosity, and while the train waited there for the eastbound to come along many of the passengers crossed the tracks to gaze at the living wonder. Among them was a girl faced man with a lisp, who viewed the bear for awhile and then went back to the agent and asked:

"Thir, I thee you have a bear over there."

"Yes, sir."

"Is it a real bear?"

"Of course."

"If I should kill him, could I telegraph to my ma in New York thath I had thlain a savage monster of the west?"

"You could."

"How much to let me thoot at him thix times?" continued the young man as he fished up a small revolver.

"Twenty dollars for six shots," replied the agent.

"I will accept, and here is your moneyth. Now, then, everybody thand back while I thlay the monster in his tracks."

We moved back, and he advanced to within ten feet of the bear and opened fire. The beast stood broadside on, eating some nuts thrown to him, and while the six shots were being fired he did not even raise his head. One bullet carried away a bit of his fur, but every one of the others went over him.

"Have I thlain him?" asked the young man as he stood with empty weapon in hand.

"He doesn't appear to be slain," replied the agent. "Want to try six more at the same price?"

"No, thir, I guess not. I will go in and telegraph to ma thath I started out to thlay a monster of the west, but he refused to be thlain and tired me out!" M. QUAD.

It's a Good Way.

"That's the Chicago way of it," said the western man, with a touch of pride in his tones. "I went into a barber shop on State street eleven years ago to get shaved and went off without my umbrella. I happened to be in town and passed the shop the other day, and I went in and began:

"'Barber, I got shaved here some ten years ago, and I left—'

"'George,' says he to the boy, 'get the gentleman his cane, dress suit case, hatbox and mackintosh and then call a cab to take him to the Palmer H. Hair cut today, sir?'"

Try The Sentinel Want Column.

Infants and young children are apt to be taken at any time with disorders of the bowels—**Cholera Infantum, Colic, Cramps, or Diarrhoea.** Instant relief is obtained by giving the correct dose of

Black Swamp Blackberry,

the one remedy that never fails, no matter how serious the case. Always have a bottle in the house.

Price 25 and 50 Cents.

"Our little girl was quickly cured of cholera infantum—when death seemed near—by **Black Swamp Blackberry.** I heartily recommend it. FRED. HELFRICH, Swanton, O."

H. G. HARTER & CO., Mfrs., TOLEDO, O.

SOLD BY DRIER & BRO., AND C. B. WOODWORTH & CO.

First National Bank

Capital fully paid....	$ 300,000 00
Reserved liabilities of shareholders	300,000 00
Surplus and undivided profits.....	145,817 86
Total	$ 745,817 86

We respectfully call your attention to our Safety Deposit Vaults, and advise you to rent a box for the safe keeping and protection from loss by fire or burglars of your valuable papers, deeds, mortgages, insurance policies, abstracts of title, etc.

The rental ranges from $3.00 upwards per year and the loss of your papers would cost you several times the rent of a box.

J. H. BASS, President.
C. H. WORDEN, Vice President.
H. R. FREEMAN, Cashier.
J. H. ORR, Assistant Cashier.

BEST FOR THE BOWELS

If you haven't a regular, healthy movement of the bowels every day, you're ill or will be. Keep your bowels open, and be well. Force in the shape of violent physic or pill poison is dangerous. The smoothest, easiest, most perfect way of keeping the bowels clear and clean is to take

CANDY CATHARTIC **Cascarets** THEY WORK WHILE YOU SLEEP

EAT 'EM LIKE CANDY

Pleasant, Palatable, Potent, Taste Good. Do Good, Never Sicken, Weaken or Gripe: 25 and 50 cents per box. Write for free sample, and booklet on health. Address 433

Sterling Remedy Company, Chicago or New York.

KEEP YOUR BLOOD CLEAN

REMOVAL!

Dr. J. M. Rosenthal, DENTIST,

Has moved his office from 72 South Harrison St. to 209 W. Berry, Flick building. Phones, 1327 Main; residence, 237 Main.

For the Children.

Children suffer from colic and serious forms of indigestion during the hot months, because they overload the stomach with improper food. There is no remedy which is so quick in relieving colic pains as **BLOOD WINE.** It is perfectly safe for children; has a pleasant taste; they are eager to take it. For sale by

ELLENS & POLSTER, DRUGGISTS.

J. C. Peltier.

Undertaker and Embalmer.

NO. [illegible] WEST WAYNE ST.

J. Zimmerly & Co.

PLUMBING, STEAM AND GAS FITTING, ELECTRIC WIRING, GAS AND ELECTRIC FIXTURES.

No. 133 Calhoun Street. .... Phone 207.

REMOVAL

When you want **HARD AND SOFT COAL,** call and Middling, with prompt service and low prices, call Home Phone 886. Office and yards on Nickel Plate R. R. and Fulton street.

L. M. MOORFWELL.

THE [illegible]

Chicago, Oct. 13.—General rains throughout the west and northwest during the past two days gave a strong tone to the opening in wheat today, but trading was rather light and largely for the local account. On the advance there was considerable liquidation owing to the large receipts from the northwest and also to predictions of more wet weather. December opened ⅜c to ½c higher at 71⅛c to 71¼c and after selling at 71¼@71⅜c there was a decline to 70⅞@71c. The general tone of the market was easier after the first half hour of trading. Minneapolis and Duluth reported receipts of 1,365 cars. Local receipts were 117 cars, making a total for the three points of 1,482 cars, against 1,088 cars last week and 821 cars a year ago.

Corn opened firm on higher cables and wet weather. Trading on the whole was rather quiet, although offerings were quite free on the advance. General liquidation brought about an easier feeling with much of the early advance lost. December opened ⅛@¼c to ⅝@¾c higher at 48c to 48½c. Sales during the first hour were confined within the opening range and near the lower figures. Local receipts were 292 cars, with 63 of contract grade.

Good cash demand, small receipts and unfavorable weather all combined to create a bullish feeling in oats and the opening was strong. Commission houses and seaports bought at the opening with a good demand for May. December opened ⅛@¼c to ¼@⅜ higher at 31⅝c to 31¾c and early sales were confined within a narrow range. Local receipts were 195 cars.

Provisions opened firm with some buying by shorts influenced by the strength in corn and higher prices at the yards. Trading was only moderate. January pork opened 5c to 7½c higher at $15.75 to $15.77½; January lard 2½c to 5c higher at $9.00 to $9.02½, and ribs 2½c higher at $8.32½.

THE CLOSE.

Prices at the close were as follows:

Wheat—Dec., 70⅞@71c; May, 72@72⅛c.

Corn—Oct., 57½c; Nov., 54¼c; Dec., 47½@47⅝c; May, 42¼@42⅜c; July, 41⅞c.

Oats—Oct., 30⅝c; old, 27c; Dec., 31⅛c; old, 27½c; May, 31⅝c.

Pork—Oct., $16.90; Jan., $15.67½; May, $14.80.

Lard—Oct., $10.45; Nov., $9.85; Dec., $9.30; Jan., $8.97½; May, $8.37½@8.40.

Ribs—Oct., $11.52½; Jan., $8.30; May, $7.92½.

Flax—Cash N. W., $1.25; S. W., $1.23; Oct., $1.24; May, $1.29.

Rye—Dec., 48½c.

Barley—Cash, 35@58c.

Timothy—Oct., $4.05.

Clover—Oct., $11.00.

BUTTER, CHEESE AND EGGS.

Chicago, Oct. 13.—Butter—Market firm; creameries, 16½@23c; dairies, 15@20c.

Eggs—Market steady, 20@20½c.

Cheese—Market steady; twins, 10½@11c; daisies, 11½c; young Americas, 11¼@11½c.

CHICAGO LIVE STOCK.

Chicago, Oct. 13.—Cattle—Receipts, 23,000, including 10,000 westerns; market good; steady to strong. Good to prime steers, $7.40@8.60; poor to medium, $4.00@7.35; stockers and feeders, $2.25@5.00; cows, $1.50@4.75; heifers, $2.25@5.25; canners, $1.50@2.50; bulls, $2.25@4.75; calves, $3.75@7.25; Texas fed steers, $3.00@4.00; western steers, $3.75@6.00.

Hogs—Receipts today, 19,000; tomorrow, 16,000; left over, 3,170; market 10@15c higher. Mixed and butchers, $6.75@7.40; good to choice heavy, 6.95@7.50; rough heavy, $6.40@6.90; light, $6.40@7.05; bulk of sales, $6.80@7.00.

Sheep—Receipts, 50,000; sheep and lambs lower. Good to choice wethers, $3.40@3.75; fair to choice mixed, $2.25@3.30; native lambs, $3.50@5.40.

THE DAY ON WALL STREET.

New York, Oct. 13.—Stocks opened weak under the burden of selling of from 1,000 to 7,000 shares in the principal active stocks, the latter for Missouri Pacific. The western and southwestern stocks were most actively affected, but large fractional losses were shown in other parts of the list. Declines of 1 to 2 points were made by St. Paul, Missouri Pacific, Canadian Pacific, Delaware and Hudson, Louisville, Southern Pacific, Atchison, Metropolitan Street Railway, Kansas and Texas preferred, Sugar, People's Gas and Tennessee Coal.

Saturday's professional short sellers covered on the opening decline and this buying caused a steadier and higher market for a while. The bears then sold the list again on evidences of long selling and got prices lower than before. Missouri Pacific lost 4, Delaware and Hudson 3¼ and St. Paul, Louisville, Illinois Central, New York Central and Canadian Pacific 2 to 2¾. There was [illegible]ing of other less prominent railroads and specialties that were notably weak. American Express lost 12. The Saturday bank statement was taken as an indication of continuing stringency of money and prompted liquidation for long ac- Prices continued the downward trend under a steady tream of liquidation. The 15 per cent money rate at the opening intensified the pressure to sell. Delaware and Hudson's loss reached 5, General Electric 7¼, United States Express 10, Missouri Pacific 4¾, Louisville 4½, Illinois Central 4¼, St. Louis and San Francisco and New York, Chicago and St. Louis 3¾ and St. Paul, Northwestern, Canadian Pacific, Minneapolis, St. Paul and Sault Ste Marie stocks and some minor stocks 5 or over. The average losses ran from 1 to 3 points. The market steadied at noon. Louisville recovered 2 and Missouri Pacific, Canadian Pacific, St. Paul, New York Central, Reading and a few others a point. The market became duller at the rally.

Bonds were weak at noon.

Fort Wayne, Ind., Oct. 13.—Spring

Fort Wayne, Ind., Oct. 11.—Spring **wheat, $4.00@4.50; winter, bbl., $3.75@4.25; Graham, $1.75 per cwt.; buckwheat, $2.65 per cwt.; corn meal, bolted, $1.50 per cwt.; corn meal, unbolted, $1.50 per cwt.**

Wheat—70@71c bu.
Corn—65@68c bu.
Cloverseed—$5.00@5.25 bu.
Oats—28@30c bu.
Timothy Seed—$1.50@1.60 bu.
Rye—45c bu.
Barley—25@40c bu.
Chop Feed—$1.40 per cwt.
Oil Meal—$1.50 per cwt.
Flax Seed—$1.25.
Hides—Green, 7½c; salted, 9c.
Calf Hides—Green, 10c; salted, 11c.
Wool—Unwashed, 18c; washed, 22c.
Bran—Ton, $17.00.
Shorts—Ton, $17.00.
Middlings—Ton, $19.00.
Hogs—On foot, $6.25.
Sheep—On foot, $3@3.50; dressed, 7@8c lb.
Lambs—On foot, $4.50@5; dressed, 9@10c lb.
Beef cows—On foot, $2.50@3.50 dressed, 4½@5½c lb.
Steers—On foot, $5@5.50; dressed 7@8c lb.
Calves—On foot, $5@5.50; dressed, 8c lb.

CITY HAY MARKET.

New Timothy—$9.00@10.00.
Clover—$5.00@6.00.
Mixed—$7.00@9.00.
Straw—$4.00@5.00.

PRODUCE.

Butter—20c lb.
Eggs—20c doz.
Lard—11c lb.
Old Chickens—8c lb.
Spring Chickens—8½c lb.
Potatoes—45@50c bu.
Pears—45@50c bu.
Onions—50c bu.
Honey—14@18c lb.
Apples—35@50c bu.
Cabbage—30c doz.
Turkeys—10c lb.
Geese—7c lb.
Ducks—7c lb.
Pears—50@60c bu.

ABOUT THE COURT HOUSE.

Freerick Reinke has commenced suit against Johanna Reinke on a note for $400.

Saturday Judge O'Rourke awarded the custody of Mary Luehrs, a girl of about 12, to the board of children's guardians. It was shown that the environments of the girl were extremely revolting. The girl, who has been in the custody of the jail matron, Mrs. Stout, for some time, objected strongly to being taken away from her and cried piteously when told that she would have to go to the institution provided for children. Mrs. Gorsline was much affected, but finally succeeded in assuring the girl that she would be more comfortably situated shortly than she ever had been before.

CASTORIA

For Infants and Children.

The Kind You Have Always Bought

Bears the Signature of Chas. H. Fletcher

Curtis & Cameron, of Boston, will exhibit their complete line of

COPLEY PRINTS

at our store Tuesday only, October 14th. You are invited.

1112 KEIL & KEIL.

To have most delicious, lovely brown cakes for breakfast, mix only cold water with Mrs. Austin's famous Pancake flour. All grocers sell it. 816

LOOK OUT FOR HAY FEVER.

Biliousness and liver disorders at this season may be prevented by cleansing the system with DeWitt's Little Early Risers. These famous little pills do not gripe. They move the bowels gently, but copiously, and by reason of the tonic properties give tone and strength to the glands. Meyer Bros. & Co.

FEW [illegible]

Markey Bros. & Stouder is the name of a new hardware firm, formed recently, which will open a store at 122 East Columbia street this week. The firm will handle builders' hardware and starts out with every prospect of success. Markey Bros. were formerly in the florist business and have had no experience in the trade they are about to enter, the practical man being Jacob M. Stouder, who has been connected with Schlatter & Co. for upwards of twenty years.

LOCAL LINES.

Prof. J. H. DeAuville has returned from a trip to Boston.

Mrs. Edward Bittler will go to Toledo tomorrow to spend a week with friends.

A union Christian Endeavor social will be held at the First Presbyterian church on Friday evening.

The ladies of the Congregational church will continue their rummage sale during the present week.

The Women's Bible meeting of the Wayne street M. E. church will be held Tuesday afternoon from 3 to 4. Lesson, Judges 8 and 9.

An important meeting of the official board of Calvary U. B. church will be held this evening at the home of C. M. Menefee, 2440 Thomas street.

Here You R Again!

The "oyster months" are here again, and you'll welcome their coming with infinitely more zest, if you have

Kennedy's Oysterettes

The Oyster Cracker with a Taste to it.

Crisp and flaky, with just a touch of salt. Gives the oyster a new flavor and adds a relish to any kind of soup.

INER SEAL

Sold only in In-er-seal Packages. Price 5 cents.

Fort Wayne Outfitters Co.

129 E. BERRY ST. AND 726-728 CLINTON ST
OPPOSITE POSTOFFICE

Furniture, Carpets, House Furnishings

KASH OR KREDIT

Don't take us into consideration at all. We believe in the survival of the fittest. Study your own interests. If our prices aren't lower, or if our goods aren't better, or if our assortments aren't greater, or if styles aren't newer, or if our terms aren't more favorable, why don't you do business with us.

We haven't the slightest objection for you to look around, in fact prefer it. You wouldn't know the meaning of joy if you never had sorrow---you wouldn't appreciate sunshine, if you hadn't rain---you cannot fully appreciate this store's doings, unless you compare with the methods, the prices and so forth of other stores.

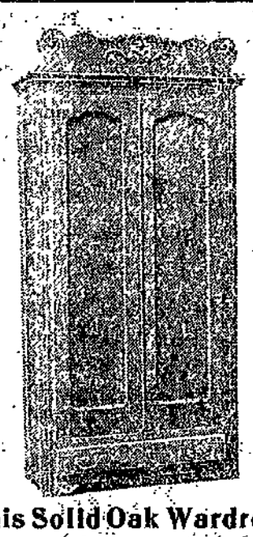

This Solid Oak Wardrobe

$6.75.

This is but an example of our underselling; a thousand items here on which folks will readily observe a good 25 to 33 per cent. saving. Kash or kredit, and our kredit means terms to suit your special circumstances, your income, your wages.

$4.45 for 6-foot Extension Tables,

Solid Oak, five substantial legs, nicely finished, and you can't match it elsewhere under $6.

$4.65 for Spring Edge Velour Couch,

Three-toned coverings, solidly made, fringed all around, and you can't match them elsewhere under $6.50.

$6.45 for a Fine Couch,

Covered in three-toned good Velour, full springs, good frames and substantially built throughout. Price them in other stores; they'll ask $8 to $10, as you'll find upon investigation.

79c for Cane seat chairs, worth $1.25,

Good Dining Room Chairs, solid oak, golden finish; as quantities are limited at this price, we restrict six chairs to any one person or with any one bill.

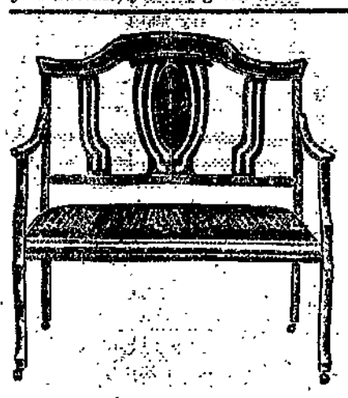

$5.45

Worth $10.00.

Fine Mahogany finished, Velour-covered Divan, an ornamental and useful piece of furniture.

$10.85

Worth $15.00.

For this well finished Sideboard, made of hardwood, with French bevel mirror, and it's only one of the hundred sideboard bargains shown here.

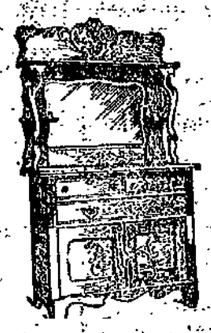

$15.75

Worth $30.00.

A three-piece Parlor Suit, as illustrated, of Mahogany finish, covered in Velour or Damask, such as you will find at no competitive establishment under $30.

$1.95

Worth $4.00.

This quarter-sawed Oak Center Table, 24-inch top, shaped legs, well braced, substantial and durable.

NEARLY OPPOSITE THE POST OFFICE.

COURAGEOUS AMERICANS

By Not Giving to Rheumatism They Find Relief from Pain.

Americans do not sit down and cry over their troubles, but look around for a way out; that was the way Athlophoros was created—to drive the Uric acid from the blood—the cause of Rheumatism.

Uric acid in the blood is likened to floating ice in a river—we all know how ice congests commerce and retards progress—Uric acid is the same—it prevents proper circulation of the blood, besides poisoning it, and brings on complications with the stomach, kidneys and heart.

Many people think they have Dyspepsia, Bright's Disease and Heart Trouble, whereas once rid of the Uric acid they are freed from all, as well as their Rheumatism. Athlophoros goes to the seat of the trouble and quickly forces out the Uric acid—improvement is noted at once and the cure is sure—one bottle will prove if you are being helped—it only costs you the price of one bottle to test it—All druggists sell it—if not, send $1 to The Athlophoros Co., New Haven, Conn.

Don't sit still and suffer.

Handcars for Boys.

Handcars for Girls.

Develop the chest, strengthen the lungs; prevent stooped shoulders. Easy to operate. Durable and strong. Neatly painted. Rubber tires. No child's happiness complete without one.

Sold only by

F. M. SMITH & CO.

We also have a large variety of boys' steel wagons.

A. Hattersley & Son,

PLUMBERS,

STEAM AND GAS FITTERS,

43 E. MAIN ST., FORT WAYNE, IND.

Dr. Ranke,

FT. WAYNE, IND.

Lau Blk, Calhoun & Washington Sts Rooms 12. Hours 9-12, 1:30-4, 7-8

Practice Limited to Diseases of

EYE, EAR, NOSE, THROAT.

Glasses Adjusted

DR. S. H. HAVICE.....

Practice limited to diseases of

EYE, EAR, NOSE AND THROAT

26 W. WAYNE ST.

GLASSES ADJUSTED.

Office hours from 8 to 12—1 to 4 p. m. Office phone 252; residence, 1117.

..Troy Laundry..

Our process is the very latest, up-to-date, and we are always the first to adopt the new devices for improving our methods and grade of finished work. If not a patron already, try us and be convinced. Both 'phones, 160. 18 and 20 Pearl street.

F. L. JONES & CO., PROPS.

"ALL WRIGHT FOR MORE THAN HALF A CENTURY"

WRIGHT'S INDIAN VEGETABLE PILLS

Cure Headache, Constipation, Chills and Fever, and all Bilious Complaints. All Druggists. Price 25 cents a Box.

WRIGHT'S INDIAN VEGETABLE PILL CO., New York.

SUDDEN EMERGENCIES

often arise when ready cash is badly needed. In such cases come at once to us.

We loan money on jewelry, watches, diamonds, gold and silverware, etc. Special low rates on large amounts. Secrecy guaranteed.

FORT WAYNE LOAN CO.

Established 1896. Room 2, Second floor, 706 Calhoun St. Opposite Court House.

Home Phone 883.

SHOP AND RAIL

GUESSING ON THE NEW WABASH SUPERINTENDENT.

TWO NEW ELIGIBLES APPEAR

JAMES BRUCE SAID TO HAVE A GOOD CHANCE.

A NUMBER OF ACCIDENTS

J. B. LEASE FALLS FROM HIS CAB AT PLYMOUTH.

Delay in appointing a superintendent of the eastern division of the Wabash, to succeed E. A. Gould, has not in the least lessened interest nor checked gossip. A bulletin announcing the name of the lucky fellow was expected several days ago, but up to noon today none had reached the city. The only new feature, therefore, to the situation is the appearance of a job lot of rumors and guesses upon the appointee. At Peru the "knowing ones" predict the appointment of James Bruce, general inspector of fuel and locomotives. "He is a Ramsey man," they say, "and possesses all the requisites of a successful division superintendent, having arisen in the ranks and learned all the details of railroading." Years ago Mr. Bruce fired an engine for the late Engineer Robert Hamilton, of this city, and resided in Fort Wayne. He left the Wabash to take a position on the Big Four and returned to the Wabash with Mr. Ramsey six years ago. Another rumor, and one which seems to have many staunch supporters, is that the eastern and the Chicago-Detroit division will be consolidated and that Mr. Burns, who is superintendent of the latter division, will have his territory extended to include the eastern division. J. M. Hughes, for ten years Mr. Gould's chief clerk, has temporary charge of the division and it is hinted that the official robes may fall upon him.

CONTRACTS FOR BOILERS.

Foreman Frank Benoy, of the Bass boiler shop, today received instructions to build two more boilers, one of the water tube pattern of 300 horse-power capacity and one of the horizontal tubular pattern of 80-horse-power capacity. The former is for the Decatur electric light plant and the latter is for one of the patrons of the Hanna-Brackenridge company. The Bass boiler shop is well supplied with orders.

GRADING THE INTERURBAN.

Last Friday two big gangs with teams commenced the work of grading the Fort Wayne and Lima interurban at Monroeville and west of Van Wert. The intervening country is comparatively level and grading will proceed rapidly. Delay in this work was caused by the contractors being unable to secure teams.

YESTERDAY'S EXCURSIONS.

The Wabash carried 248 people to Lafayette on its special train yesterday morning, the occasion being a convention of Catholic Benevolent societies. The same train carried 119 people to Logansport to witness the "head-on" collision between locomotives, which took place at the fair grounds.

The Lake Erie and Western road brought in two excursion parties yesterday, the approaching winter seemingly having little effect on the pleasureseekers from the south. The Indianapolis excursion party numbered 322 and the crowd which made the Connersville excursion numbered 327. The Nickel Plate took 550 people into Chicago on the special train which started from Bellevue and passed through this city early in the morning. In this party were a number of Fort Wayne people. The Pennsylvania, on its week-end excursion, took about 1,000 people into Chicago.

GOULD'S FAREWELL.

A passenger on the Wabash Continental limited last Thursday informs The Sentinel reporter that Superintendent E. A. Gould made the journey from Peru to St. Louis on that train and that at every station of importance were gathered railway men to bid him "good-bye." Over fifty men had assembled at the depot at Attica and Mr. Gould got off the car and mingled with them for awhile, shaking hands and speaking to each. It was necessary to hold the train five minutes there for this purpose, and at other places Mr. Gould was called to the rear platform to see some of the "boys." There was no discrimination on the part of the retiring superintendent. The hand of the section man was as warmly pressed and he was otherwise greeted as cordially as the man who occupied a higher position. Mr. Gould is a good man and the Wabash employes are cognizant of that fact.

BUSY DAY ON PITTSBURG.

Every Sunday is a busy day on the Pittsburg road nowadays, but yesterday was characterized by furnishing a little more work for the transportation department than any of the previous Sundays of the past three months. The reporter could not get figures on the car movement, but he learned that the movement was fully up to the capacity of the power. Every engine that could "turn a wheel" was in service, including the local freight and the work train locomotives. In addition to the immense freight movement, there was also an unusual business in a passenger way. There were two sections of 21, two of No. 9, three of No. 11 and two of No. 25. One of the big E-2 engines covered the distance between Fort Wayne and Chicago four times in the twenty-four hours, traveling 592 miles, or an average of 24.6 miles for every hour during the day and night. It is said that the business of the company is 20 per cent. heavier this fall than it ever was at this season of the year.

RAMSEY COMING HOME.

President Joseph Ramsey, of the Wabash, who has been east several days, will return to St. Louis tomorrow. His private car passed through on No. 2 this morning to meet him and he will probably be on the Continental limited, which passes this place at 11:21 tomorrow forenoon. Mr. Ramsey's return will probably be followed by the settlement of two questions that are attracting considerable attention in this city at present. One is the appointment of a successor to E. A. Gould and the other is a reply to the petition of the shop employes for an increase of wages. Concerning the latter matter Mr. Ramsey addressed a letter to the men about a week ago, stating that he had just returned from a business trip and found many matters demanding his attention and that he would consider their petition in a few days.

MR. SARVER RETURNS.

B. F. Sarver has resumed personal charge of the Pittsburg boiler shops again after being away on special work for the company for two or three weeks. He was a member of the committee appointed to visit all the shops and look into all matters pertaining to boiler work with a view of getting at the best methods of conducting work and best style of boilers, with the aim of improving the department. The last trip out was to settle a few questions upon which the committee had not previously secured sufficient information for a decisive report.

FELL FROM HIS CAB.

Pittsburg Engineer J. B. Lease was brought in from the west on train 18, yesterday morning, and taken to his home. Mr. Lease fell from his cab Saturday night and was severely cut about the face and head. Dr. McOscar met him at the depot and accompanied him to his home, where the wounds were dressed. He was on the second section of No. 78, eastbound, and the accident happened near Plymouth.

ED HUNT GETTING BETTER.

Engineer Ed Hunt, of the Wabash, who was so terribly burned several months ago by a gasoline explosion, through which his wife lost her life, was the guest of his brother, Robert, of the Wabash machine shop, over Sunday. He left this morning for the Peru hospital, where his wounds are still being treated by the company's surgeons. Mr. Hunt will probably never have the free use of his left arm again.

HAD A SMOKER.

Division No. 12, B. L. E., held a special meeting and indulged in a smoker Saturday evening, in honor of the distinguished guest, Grand Secretary T. S. Ingraham. Mr. Ingraham left on the Continental limited for Peru at 11:21 o'clock, where he will attend a special meeting of the brotherhood.

MARKET OVERSTOCKED.

Agent H. M. Quicksell, of the Star Union Line, has received instructions to refuse all potatoes, apples and pears for the Pittsburg Produce yards until further notice. It is supposed that the market for this kind of fruit is overstocked.

INDUSTRIAL NOTES.

A. Havilon, machinist at the Pittsburg shops, is sick.

The Findlay road carried 600 people to Ottowa last Saturday, the last day of the fair at that place.

R. F. Douglas, who has been suffering from a rheumatic attack for some days, resumed his duties at the Wabash ticket office this morning.

Engineer C. C. Miller, who has charge of the Pennsylvania work train engine at Dunkirk, O., spent Sunday with his family in the city.

Ernest Tegtmeyer, who is inspecting new locomotive work at an eastern shop for the Pennsylvania company, spent Sunday with his family.

J. Koch, a fireman on the Pittsburg road, had one of his hands severely burned Saturday while out on the road. He will be off duty for awhile.

Mrs. Zeigler, wife of Nickel Plate Conductor C. W. Zeigler, has returned to her home in Bellevue, after a two weeks' visit here and in Chicago.

Pennsylvania train No. 20 had two extra sleepers yesterday loaded with delegates to the convention of the paint and varnish manufacturers at Washington.

A. M. Ringley, machinist at the Pittsburg shops, will tonight commence operating a turret lathe. William O'Connors will operate the lathe during the day working hours.

The Pennsylvania pay car will arrive in this city Thursday night of this week and remain here until Saturday morning, paying at the down town shops and yards on Friday.

A meeting of all freight officials of the Pennsylvania line east and west will be held in Philadelphia Oct. 21 and 22 to discuss matters pertaining to the interests of the road.

On Oct. 15 the Lake Shore will commence to receive one engine a day until an order for sixty, placed some months ago, is filled. Some of these locomotives will come to the Lake Erie and Western.

Supt. T. R. Pickard, of the Bass foundry, said this morning that the works were still short of laborers, though the situation has improved slightly over the conditions that prevailed early in the season.

F. J. Gaffney, of New York, who represents the commission firm of Zimmer & Dunkage, is making a tour of the butter and egg producing centers in this territory, with H. M. Quicksell, of the Union Star line.

Trainmaster J. F. Patterson, of the Pennsylvania, is making promotions among the trainmen almost daily. Today he advanced F. Bierce from brakeman to flagman, and other promotions are to be made today and tomorrow.

H. H. Burlage, who had a foot injured a week ago, and E. Roembke, who has been sick for a week, resumed their respective places in the Pittsburg planing mills this morning. Mr. Roembke is the fireman.

James Murray, boiler foreman at the Wabash shops, has returned from Chicago, where he attended a convention of the Steam Boiler Foremen's association. He was the only representative from Fort Wayne.

Next Thursday Foreman T. J. Rodabaugh, of the paint department of the Pittsburg shops, will leave for Colorado Springs, Col., for a visit with Mrs. Rosa Rodabaugh Jones, his daughter. He expects to spend about ten days at Colorado Springs.

After purchasing property for a new depot at Crawfordsville the Big Four has abandoned the enterprise. The city council refused a franchise for another track and without it the plans of the building would have to be changed.

Nickel Plate Claim Agent Edgar Hall, who is well known here, owns a thirteen-acre vineyard at Ashtabula, Ohio. Mr. Hall estimates his crop of grapes at forty tons and says the yield would have been much greater had not the growing fruit been injured by a hail storm last summer.

The only woman in America who holds the office of private secretary to a railway superintendent is Miss Gertrude Webb, who has just assumed that relation with Superintendent Fisher, of the Louisville and Nashville road.

Brakeman W. H. Parks, of the Grand Rapids and Indiana road, had the misfortune to lose a portion of his right thumb yesterday, Dr. E. J. McOscar performing the amputation. Mr. Parks got his hand caught while coupling cars at Decatur, Ind.

W. S. Cutshall, clerk at the Pittsburg blacksmith shops, left Saturday evening for Pennsylvania, where he will join his wife, who went there ten days ago. This is Mr. Cutshall's vacation trip. Henry Schroeder will attend to the clerical duties in the smith shop office during the absence of Mr. Cutshall.

One week from today the Prince of Siam will pass through Fort Wayne, over the Pittsburg road, on a special train. The train will consist of a Pullman combine car, a Pullman dining car, a Pullman compartment car and the private car Columbia. Each of these cars exhibits the progress made in car construction, and each is the best to be obtained in its respective class.

The force of car repairers and painters in the passenger department at the east shops is soon to be increased. It is the practice to put all the passenger cars through the shops at least once a year and this cannot be done during the summer months, when the demand for cars is greatest.

Clerk George Stiver, of the bridge department of the Nickel Plate, returned from North Manchester yesterday. He went there several days ago to attend the funeral of his brother, who was killed in a factory by his clothing catching on a set screw and a line shafting pulling him and whirling him around until both legs were broken and he was injured internally. He lived only two hours after the accident.

GAINED FORTY POUNDS IN THIRTY DAYS.

For several months our younger brother had been troubled with indigestion. He tried several remedies, but got no benefit from them. We purchased some of Chamberlain's Stomach and Liver Tablets and he commenced taking them. Inside of thirty days he had gained forty pounds in flesh. He is now fully recovered. We have a good trade on the Tablets.—Holley Bros., Merchants, Long Branch, Mo. For sale by all druggists. 10-14-1m

THE SENTINEL'S NEW MAP.

We have received the new Maps of Allen County, with all the corrections, showing all the Mail Routes, Houses, Churches, School Houses, names of owners of land, and is complete in all the details. Our solicitors will call on the business houses with the Maps and they can be had at very reasonable prices. 10-1-tf

Mrs. Austin's famous Pancake Flour, made from the three great staffs of life, wheat, corn and rice. 8t6

A complexion grows fairer daily using Satin-Skin Cream and Satin-Skin Powder. Best by test. 25c. b

DECATUR RACES NEXT WEEK.

The train to the races will leave every day next week at 12:30 and a special will leave Decatur each night at 9 o'clock. 10t5

Curtis & Cameron, of Boston, will exhibit their complete line of

COPLEY PRINTS

at our store Tuesday only, October 14th. You are invited.

11t2 KEIL & KEIL.

Try the Sentinel want column.

GOOD BOARD

THE SIGN OF THE PERFECT FOOD

THE GREAT DYSPEPSIA DESTROYER

Malta-Vita

"THE PERFECT FOOD"

FOR

BRAIN and MUSCLE

MALTA-VITA is good board for all mankind. Relished by old and young, sick or well.

MALTA-VITA is the original and only perfectly cooked, thoroughly malted, flaked, and toasted whole wheat food.

MALTA-VITA is the perfect food: perfect in taste, perfectly cooked and malted; perfect because MALTA-VITA contains all of the elements necessary to sustain life and invigorate mind and body. Perfect health, sound, restful sleep, clear complexion, bright eyes, clean, white teeth, sweet breath are the blessings that follow a regular diet of MALTA-VITA.

A week's trial of MALTA-VITA as a diet for breakfast and supper will convince the most skeptical of the superior merits of MALTA-VITA.

Beware of imitations. Insist on getting MALTA-VITA, "The Perfect Food." Requires no cooking, always ready to eat.

For sale by grocers.

MALTA-VITA PURE FOOD CO.

Battle Creek, Mich. Toronto, Canada

MASTER SPECIALISTS

If you are troubled with Varicocele, Hydrocele, Blood Diseases, Stomach, Kidney and Bladder, You have never taken treatment from

DR. GASAWAY & CO.

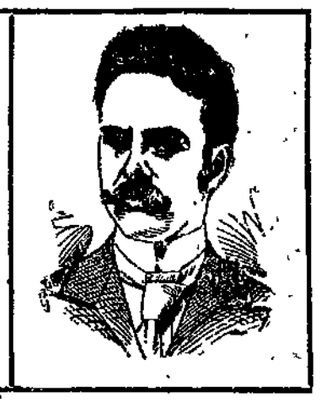

We want everyone afflicted with Chronic, Nervous, Blood, Skin, Special or Private Diseases

to come to our office, where we will explain our method of curing these diseases. We invite in particular all who have become dissatisfied with treatment elsewhere. We will explain why you have not been cured and will demonstrate to your entire satisfaction why we can cure you safely, quickly and permanently.

Our counsel costs you nothing, and our charges for a perfect cure will be reasonable and not more than you will be willing to pay for the benefits conferred.

CERTAINTY OF CURE

is what you want. Reference—Banks and best business and professional men in the city. We can and will cite you by permission to numberless cases that we have treated and cured to stay cured, which had been abandoned by family physicians and so-called experts. What we have done for others we can do for you. Delay is fatal; consult us at once.

WRITE—(If you cannot possibly call at our office) stating in full your condition and receive our opinion and advice by return mail. All business strictly confidential.

SPECIAL NOTE—Under no circumstances will we accept a case we cannot cure. Consultation FREE. Call or write today.

DR. GASAWAY & CO.

THE RELIABLE SPECIALISTS,

NO. 29½ EAST BERRY ST. Over Stephens' Fur Store. FORT WAYNE, IND. Office Hours—9 a. m. to 9 p. m. Sundays 9 a. m. to 12 m.

ABILENA

Nature's Great Cathartic Water. It keeps your liver acting and your system in good condition. For sale at your druggist. Large Bottle, 35 Cents. Small Bottle, 10 Cents.

IT CURES CONSTIPATION.

THE ONLY AMERICAN NATURAL

CATHARTIC WATER

ABILENA

ABILENA

Is not "man-made" but nature's gift. It gives a healthy, normal passage without pain or griping. For sale at your druggist. Large Bottle, 35 Cents. Small Bottle, 10 Cents.

IT CURES CONSTIPATION.

NEWSPAPERARCHIVE.COM

INDICATIONS.

FAIR TONIGHT AND WEDNESDAY; WARMER.

The Fort Wayne Sentinel

ESTABLISHED 1833. FORT WAYNE, IND: TUESDAY, OCTOBER 14, 1902.

WILL NAME A BOARD

President Agrees to Adopt the Suggestion of Mine Owners Who Want Arbitration.

OPERATORS ISSUE A STATEMENT

Washington, Oct. 14.—President Roosevelt has agreed to appoint a commission to settle the anthracite strike, as suggested by the coal operators in the statement delivered by J. Pierpont Morgan to the president at the white house last night, provided such a commission should prove satisfactory to the miners.

At noon today it was said at the temporary white house that no communication relative to the proposition of the operators had been received from President John Mitchell, of the United Mine Workers.

The proposition was not transmitted to President Mitchell officially either by President Roosevelt or by the coal operators. It was addressed to the public and it is assumed that Mr. Mitchell will take cognizance of it from the press. In the event he should not do so, however, it is possible that the president would officially notify him of the proposition of the operators. Inasmuch as the communication of the operators was in the shape of an address to the public it is possible that Mr. Mitchell may make his reply in a similar manner.

The president has agreed to appoint the commission suggested by the coal operators, provided such a commission should prove satisfactory to the miners.

SEVERAL CONFERENCES.

During the early part of today the president had several conferences, all bearing upon the strike situation. Secretary Root called at the white house immediately after the departure of Messrs. J. Pierpont Morgan and Robert S. Bacon for New York, and had a brief interview with the president.

Soon afterward Frank P. Sargent, commissioner of immigration, had a conference with the president. He declined to discuss the object of his interview, but it was believed to be with reference to the personnel of the proposed commission.

Commissioner of Labor Carroll D. Wright also had an extended interview with the president. At its conclusion, while he declined to discuss it, he expressed the belief that the coal strike was on the eve of settlement. He had no information from President Mitchell.

The feeling at the white house is optimistic. The belief is general among official and civilian callers that a long step has been taken toward a final settlement of the strike. Until Mr. Mitchell makes his reply no further action on the part of the president is expected.

It developed today that the main features of the operators' proposition were discussed and in a general way agreed to at the conference between Secretary Root and J. Pierpont Morgan in New York on Saturday last. Mr. Morgan was very anxious to bring about an adjustment and Secretary Root was able to point out means whereby the main obstacles to yielding on the part of the operators could be removed.

MORGAN WOULD NOT TALK.

Messrs. Morgan and Bacon, his partner, breakfasted at the Arlington this morning with Secretary Root.

At 10 o'clock Mr. Morgan and Mr. Bacon boarded their special train on the Baltimore and Ohio railroad and left for New York.

When asked by a representative of The Associated Press whether he had anything to say, Mr. Morgan replied:

"I think you have enough for one day."

He declined to make any further statement.

Secretary Root and Mr. Bacon also refused to discuss the situation.

MORGAN AS AGENT.

Mr. Morgan came to Washington with his partner, Mr. Bacon, at the request of the coal companies, who desired that as a matter of courtesy their statement be shown to the president before it was made public.

An effort was made to keep the coming and arrival of Mr. Morgan and Mr. Bacon secret, but when the great financier arrived at the Arlington hotel he was confronted by half a score newspaper correspondents, who had come to settle the coal strike. Mr. Morgan was plainly disgusted, and with Secretary Root and Mr. Bacon retired to a suite of rooms. After a conference of considerable length the party left the Arlington for the white house, where a conference was held with the president, lasting from 10:15 to about 11:50. After Mr. Morgan and Mr. Bacon left Secretary Root gave out the statement prepared by the coal operators.

THE STATEMENT.

"To the Public: The managers of the different coal properties comprising the anthracite coal fields wish their position in the present strike to be understood, and therefore make the following statement of facts:

"There are in the anthracite regions about seventy-five operating companies and firms and 147,000 miners and workmen (of whom 30,000 are under age), comprising some twenty nationalities and dialects.

"Of these workmen possibly one-half belong to the United Mine Workers' union, of which Mr. John Mitchell is president. That organization was originally formed in the bituminous coal region and three-fourths of its members are miners of bituminous coal, and bituminous coal is sold in active competition with anthracite coal. The remaining workmen in the anthracite fields either belong to no union whatever or do not belong to the mine workers' union.

"The present strike was declared by the mine workers' union on the 10th day of May, 1902. Since that time many workmen not belonging to or not willing to follow that organization have been at work in the mines. Many are now at work. Many more have wished to work, but have been prevented by a course of violence and intimidation towards those working and towards their families, accompanied by the destruction of properties and the fear of death or bodily harm to every man who chooses to exercise his right to work.

ASSAILS MITCHELL.

"A schedule is announced here to show some of the figures done to create this reign of terror and every instance stated can be verified by reference to the officers of the law—civil and military—in the anthracite region. This violence has continued and steadily increased, notwithstanding repeated disavowals by Mr. Mitchell, and it is clear that he either cannot or will not prevent it; and that the rights of the other workmen cannot be protected under the supremacy of the mine workers' union.

"The coal companies believe that the wages paid in the coal regions are fair and full and all that the normal business conditions has been able to stand if the capital invested is to have any reasonable return. The profits have been small, and as a result some of the companies have become bankrupt. Several have never paid dividends and the dividends of the others have been a small return for the capital invested. It is not, however, the purpose of this statement to discuss this question. The undersigned are not and never have been unwilling to submit all questions between them and their employes to any fair tribunal for decision. They are not willing to enter into arbitration with the mine workers' union, an organization chiefly composed of men in a rival and competitive interest, and they are not willing to make any arrangement which will not secure to the men now working and all now or hereafter wishing to work, whether they belong to the mine workers' union or not, the right and opportunity to work in safety and without personal insult or bodily harm to themselves or their families. For these reasons the propositions heretofore proposed have been declined.

REAFFIRM OLD OFFER.

"It will be remembered that at the conference in Washington, Oct. 3, we made the following offer:

"That we would take up at each colliery any legal grievances, and in the event of a failure to make satisfactory adjustment the questions at issue to the final decision of the judges of the court of common pleas of the district in which the colliery is located. The offer was made by us in good faith, and we desire to reaffirm it.

"The coal companies realize the general public need of coal and the apprehension of an inadequate supply for the approaching winter calls for an earnest effort to reach a practical conclusion which will result in an increased supply, and the presidents of the companies desire to make every effort to that end which does not involve the abandonment of the interests committed to their care and of the men who are working and seeking to work in their mines. This responsibility they must bear and meet as best they can.

"They, therefore, re-state their position: That they are not discriminating against the United Mine Workers, but they insist that the miners shall not discriminate against or refuse to work with non-union men; that there shall be no restriction or deterioration in quantity or quality of work and that owing to the varying physical conditions of the anthracite mines each colliery is a problem by itself.

SUGGEST A COMMISSION.

"We suggest a commission to be appointed by the president (if he is willing to perform that public service) to whom shall be referred all questions at issue between the respective companies and their own employes, whether they belong to a union or not, but decision of that commission shall be accepted by us.

"The commission shall be constituted:

"First—An officer in the engineer corps of either the military or naval service of the United States.

"Second—An expert mining engineer, experienced in the mining of coal and other minerals, and not in any way connected with coal mining property, either anthracite or bituminous.

"Third—One of the judges of the United States courts of the eastern district of Pennsylvania.

"Fourth—A man of prominence, eminent as a sociologist.

"Fifth—A man, who by active participation in mining and selling coal, is familiar with the physical and commercial features of the coal.

"It is the understanding that immediately upon the constitution of such commission, in order that idleness and non-production may cease instantly, the miners will return to work and cease all interference with or persecution of any non-union men who are working or shall hereafter work. The findings of this commission shall fix the date when the same shall be effective and shall govern the conditions of employment between the respective companies and their employes for a term of at least three years.

(Signed)

"Geo. F. Baer,

"President Pennsylvania and Reading Coal and Iron Company; Lehigh and Wilkesbarre Coal Company, Temple Iron Company.

"E. B. Thomas,

"Chairman of Pennsylvania Coal Company, Hillside Coal and Iron Company.

"W. H. Truesdale,

"President of the Delaware, Lackawanna and Western Railroad Company.

"T. P. Fowler,

"President Ontario and Western Railroad Company, Scranton Coal Company.

"R. M. Olyphant,

"President D. H. Company.

"Alfred Waters,

"President Lehigh Valley Coal Company."

The note appended to the statement reads:

"The schedule referred to in this statement was not brought from New York, as it had not been completed."

THE OPERATORS TALK.

New York, Oct. 14.—President George F. Baer, of the Philadelphia and Reading railroad, arrived here from Philadelphia today. He said he had come to attend the regular weekly meeting of the Temple Iron company.

"Do you consider that the proposition submitted to the president in the nature of a recession from the stand taken by the operators?" he was asked.

"I happen to have drawn the proposition myself," Mr. Baer replied, "or at least I had considerable part in preparing it, and I may state that it embodies my opinions and views. Further than that I cannot say anything."

Asked what he thought would be the result of the offer made to the president, he replied:

"I am not a prophet."

Mr. Baer was asked whether the proposition looked to immediate resumption on full time.

"I do not care to discuss that," he said.

President Olyphant, of the Dela-

(Continued on Fifth Page.)

WRECKED ON ERIE

LAKE STEAMER GOES DOWN IN FIERCE STORM.

PART OF CREW ARE RESCUED

MATE AND NINE MEN IN BOAT NOT YET HEARD FROM.

STEAMER B. LOCKWOOD LOST

RESCUED ONES HAD HARD BATTLE WITH WAVES.

Ashtabula, Ohio, Oct. 14.—The wooden steamer C. B. Lockwood foundered in a storm about fifteen miles off this port last night. The captain and crew succeeded in launching two boats just before the steamer went down. One of the boats containing the captain was picked up near the harbor this morning. The other boat has not yet been heard from. Tugs and life-savers are searching for the missing boat, which contained ten members of the crew.

The Lockwood was a freighter owned by the Gilchrists, of Cleveland. She was 285 feet long and commanded by Captain C. Sapp, of Bay City, Mich. The vessel was bound for Buffalo.

The Lockwood, after being storm-tossed throughout Monday, sprang a leak and began to settle shortly before dark last night. Nineteen persons were on board. A yawl boat and a life boat were successfully launched. Captain Sapp and his wife, a woman passenger and six members of the crew were in the yawl boat, while the life boat carried First Mate John Fritz and nine of the crew.

STEAMER WENT DOWN.

The steamer went down soon after the small boats were launched. A terrific sea was rolling and it was necessary to bail water from the yawl boat to keep afloat. To add to the misfortune of those in the captain's yawl one of the two oars in the boat was soon lost after it was launched. A seaman was thrown overboard by the violence of the storm, but was later rescued.

Finally a shawl was improvised as a sail and the little craft slowly headed toward this port.

Early this morning the captain's yawl boat was picked up by the steamer G. J. Grammer and its occupants brought to Ashtabula harbor.

Nothing has as yet been heard of the life boat containing First Mate Fritz and nine men.

Captain Sapp states, however, that the boat is perfectly seaworthy and expresses the belief that it will weather the storm.

A WHALEBACK SINKS.

Sault Ste Marie, Mich., Oct. 14.—Whaleback barge 129, owned by the United States Steel corporation, was sunk by collision with her steamer, the Maunaloa, in the gale on Lake Superior yesterday afternoon.

The crew were all rescued by the steamer and reached here early today. The whaleback went down in deep water and is a total loss.

When thirty miles west-northwest of Whitefish Point the tow line from the Maunaloa broke and the barge was sent adrift on the sea. While trying to pick up the barge the steamer crashed into it, the steamer's port anchor going through the side of the whaleback. It was seen that the barge could not be kept afloat and the crew were safely transferred to the steamer. Fifteen minutes later the whaleback sank in 125 feet of water.

The lost barge was valued at $60,000. She had on board some 2,300 tons of ore worth some $10,000 more.

RUMMAGED A RUMMAGE SALE.

Yesterday an industrious gentleman attended the Calhoun street rummage sale and got deeply interested in a pea-green suit of clothes. The green suit looked as though it might fit the investigator and presently after he had gone it was discovered that the suit was gone likewise. The only embarrassing feature of the discovery was that no deposit had been left to insure the return of the pea-green suit. The police have quietly figured the matter up and reached the conclusion that both the man and the suit are gone beyond local ken.

DECLARED A DIVIDEND.

The semi-annual meeting of the directors of the Fort Wayne Trust company was held Monday afternoon at the company's office on Court street, and reports of a most profitable and encouraging term were presented. A semi-annual dividend of 4 per cent. was declared upon the capital stock of the company.

FEAST OF SUCCOTH.

Tomorrow evening the Hebrew feast of Succoth, called Tabernakles, will be celebrated at the Hebrew temple. Services will begin at 7:30 tomorrow evening and Thursday morning at 10 o'clock.

BEGAN ITS BUILDING TODAY

FIRST FACTORY FOR NEW INDUSTRIAL ADDITION.

Knott-Van Arnam Company Starts the Erection of Its Manufacturing Plant This Morning.

Workmen began this morning laying up the foundation for the first of the new manufacturing institutions to be located on the new addition of the Commercial Land company at the southwestern edge of the city.

This is the plant of the Knott-Van Arnam Co., which is to manufacture plumbers' specialties upon an extensive scale, and the movement today started a scene of activity in the new industrial section of the city. Excavation for the buildings was practically completed yesterday and this morning workmen began laying up the concrete foundation, which is to support the large brick building to be occupied by the company. The work will be hurried along as rapidly as weather will permit. Some delay was experienced in securing material for the foundation, owing to the fact that supply companies were behind with orders, but this is now obviated and no further delay is anticipated.

Next to follow will be the plant of the Fort Wayne Steel Foundry company, plans for which are now leaving the architect's hands. There will be busy times about the new factory tract during the next twelve months.

FOUND IN THE GOOD OLD WAY

WORKMAN LOCATES ESCAPING GAS WITH MATCH.

Resulting Explosion Sets Fire to Barn Belonging to Ed. Bitner —Damage Slight.

While preparing the grade in the alley from Rockhill to Jackson street, between Wayne and Washington, yesterday a roller belonging to Moellering & Co., and weighing several tons, plunged into an abandoned cistern which had been covered up when the alley was built, breaking a gas pipe. The roller was pulled out and the breakage of the pipe was reported to the gas company.

The leak was improperly plugged and this morning one of the workmen, noticing a strong smell of gas, started to hunt the leak with a lighted match. A report that startled the neighbors for blocks indicated that the man had discovered the leak and the flames shot up into the air twelve or fifteen feet, setting fire to a small barn in the rear of the residence of Ed Bitner, of 912 West Washington street.

The fire department was summoned and soon had the blaze extinguished. The gas pipe was laid about a foot above the mouth of the old cistern, which was covered with boards. The cistern had been constructed long before the alley was opened through and had never been filled in. The explosion caused much excitement in the neighborhood and exaggerated reports were soon circulated. Fortunately, however, no one was injured, although several workmen were standing near the place when the explosion occurred.

LOCAL LINES.

Miss Myrtle Shafer is able to be about again after a severe attack of appendicitis.

Mrs. Frank Shafer, of Washington boulevard, has returned from a visit with relatives and friends in Allegheny, Pa.

Miss Cora Fletcher, of Minneapolis, Minn., who has been visiting Mr. and Mrs. J. H. Barr, of West DeWald street, returned home today.

C. H. Worden is able to be at his office again after being confined to his home for several days with a severe attack of rheumatism.

Mrs. August Jourden, of Chillicothe, Mo., and Mrs. Joseph Madru, of Canton, Ohio, are guests of Mrs. C. C. Vesseriat, of 1101 College street.

MINERS A

Do Not Like Pro Settlement as Coal Op

MITCHELL SILENT

Philadelphia, Oct. 14.—Dispatches from the anthracite coal region indicate that the men on strike do not take kindly to the arbitration plan proposed by the presidents of the coal-carrying railroads. Notwithstanding the apparent hostility to the plan of settlement, the belief prevails in coal circles in this city that after careful reflection and consideration the sentiment of the strikers who are anxious to return to work will influence a majority of those charged with the handling of the strikers' side of the question.

MITCHELL REMAINS SILENT.

Wilkesbarre, Pa., Oct. 14.—President Mitchell, of the miners' union, refuses point-blank to talk for publication at this time on the new proposal for arbitration of the coal strike laid before President Roosevelt last night by the presidents of the coal-carrying railroads.

No official information can be had as to his views and he himself does not know whether he will make a statement later in the day.

The news of the new offer was variously received by the striking miners of the region.

It did not become known until well in the morning and there was many different views taken by the men.

There is a large number of mine workers who favor a rejection of the offer as formulated by the operators, while there are equally as many who see some good in the offer.

The miners, however, have the greatest confidence in the judgment of their leader and it is certain they will leave the matter in his hands to work out.

CITIZENS REJOICE.

The citizens of the region generally are rejoicing at the new turn of affairs and feel confident that the step just taken by the operators will result in much good if not a speedy settlement of the great conflict.

President Mitchell received the news from the representatives of the press after 1 o'clock this morning, the moment it was flashed here from Washington. He had been informed by the correspondents that a conference was in progress in the white house and decided to wait to hear what its result would be.

He immediately retired after learning of the arbitration offer and refused to have anything to say. He came down from his room at 8:30 o'clock and was again taken in hand by the reporters, but he once more refused to discuss the proposition saying he had not read it. Later in the morning, after he had read the operators' address to the public, he told the newspaper men that he did not know whether he would have anything to say during the day. His attention was called to the assertion in the address that possibly only one-half of those on strike are members of the union, and he also declined to discuss this phase of the document.

A COUNTER PROPOSITION.

Comparing President Mitchell's offer made to the president of the United States ten days ago with that of the operators made last night there are many persons who look upon the operators' offer as a counter proposition and believe that the miners will treat it as such. President Mitchell's offer to the president was that he should appoint the commission. The operators go that far and a step further by stipulating that the members of the commission must be selected from various occupations or professions suggested by the companies. Gossip at strike headquarters showed that many miners were against the new plan because no recognized representative of the workmen is included in the operators' suggestions unless he can be selected under the head of "a man of prominence, eminent as a sociologist."

Objection is also expressed to clause 3, which, the strikers say, limits the president of the United States to select a judge from about four men. In fact, the element against the last offer of the operators pick out every clause of the new offer.

There is in favor of the plan that it

to be M at E

Chicago and Indiana Harbor.

portunity of the Age for Investors With Small Capital.

ever was a better chance to double your money in a Ten dollars will secure you a lot. If you buy a lot uild a house on it you can rent it at once for a good price. icago has a new harbor called Indiana Harbor, which modate the largest ships in the world, a complete sewer ectric lights, natural gas and fuel oil, fine schools and fifteen manufacturing establishments, employing three men. New manufacturing enterprises are constantly lo-re. For full information see

EGG DAVIS, General Agent,

and 18 Pixley-Long Block. Office Open Every Evening.

U. S. Stamps

w Stamp Books to do trading. It has a of merchants giving mps, and be ready for line of Imported and Goods ever given or hich are constantly ar-

If you have any MONEY DON'T FORGET THE ALLEN COUNTY LOAN AND SAVINGS ASSOCIATION Will pay you good rates of interest. They also loan money at low rates. Opposite Post-office. Assets, $800,000.

DY MONEY

be had when you sav-sited in the Fort Wayne

t easy for the most in-o open an account here regular weekly deposits 00 up.

your account. May we ncrease your income by nually on your savings t on your part?

n and Court streets

—THE—

Trust Company,

erry and Clinton Sts.

.L $200,000.00.

Interest Paid on

e Dollar

—AND UP—

Made on farm and city t low rates.

JOHNSTON OSTEOPATH

t National Bank

t to his new location d over two years in and can give the best Licensed by the Indiana al Board and registered to id chronic diseases. The e of American School of Kirksville, Mo, practice-ty and immediate vicin-ation free Tuesday and . Home phone, office, nce, 1654. dec4-tf

.. KAPP & CO.

ollector for J. Y. Shoaff & Co)

0 ARCADE,

round Floor.

e time of year to think kintosh. We have Box o Coats for men and Automobile and double-Iverness for ladies and é and inspect the goods

O ARCADE.

OR CLASSIFICATION.

t for you because best made. eam and Satin Skin Powder 25c Rurodo's

•CLAIRVOYANT

MEDIUM AND PALMIST.

A regular $2 00 Reading

50c Five days only at this fee to 18. 50c

PROF. J. H DE ARVILLE,

At the old place, 818 Harrison St., between Wayne and Berry.

F. J. DeArville has returned. He will be pleased to see old friends and patrons, and also new ones

Prof. DeArville, the world's exponent and expounder of the occult sciences. He tells your full name and what you called for He reads every secret desire, hope and ambition of your heart at a glance. He tells whom and when you will marry and the names of the parties you are most interested in If love, law, marriage, health, vocation, travels, business, lost or absent friends interest you call on this gifted man. Readings private and confidential. Hours, 10 a m to 8 30 p m daily. LADIES' FEE, 50C; GENTLEMEN, $1.00.

Prof DeArville has been a resident of Terre Haute for the past three years and is well known in all other cities in Indiana.

WOOD.

Mill Wood, $1.65 Single Cord.

Country Body Wood $2.50 Single Cord.

Leave orders for mill wood and coal, at Woodworth's Drug Store, Swank's Coal and Wood Co., or call up Home 'phone 6265.

FARMS BOUGHT, SOLD OR EXCHANGED.

One of the members of our firm will be at Dreibelbiss Abstract Office, Court street, Fort Wayne, Ind., on Saturday of each week. We buy farms for cash, sell on long time. Write for description list. For particulars address Sol. Mier Co., Bankers and Real Estate Dealers, Ligonier, Ind. 8-26-ddw-tf

Curtis & Cameron, of Boston, will exhibit their complete line of

COPLEY PRINTS

at our store Tuesday only, October 14th. You are invited.

11t2 KEIL & KEIL.

WANTED.

Good, active boy for Shoe Store. Apply at S. B. Thing & Co.

Free For All

reat sale of Lace Curtains of last week. The hundreds of r looking through our line of Ingrain Carpets and Lace and urtains, DECLARED that we have the greatest and best line the most reasonable prices. They wonder how we can sell istallments with cash prices.

see our wonderful line of goods and open an account with us oney.

OUSE FURNISHING CO.,

ew 720 Clinton Street, 2 Doors South of Gas Office.

LOOK FOR OUR SIGN.

The Evening Sentinel

MONDAY, OCT. 13, 1902.

OUR TELEPHONES.

Editorial Rooms..... 650
Business Office..... 173

THE WEATHER.

Chicago, Oct. 13.—Forecast for Indiana: Fair tonight and Tuesday; cooler tonight; northwest winds.

LOCAL NEWS.

Ralph Yarnelle spent Sunday in Chicago.

Miss Laura Schuckman is visiting in Toledo.

Miss Clara Witte is visiting friends in Chicago.

Miss Anna Hoadley visited in Wabash yesterday.

Miss Lillian Ash has returned from a visit in Pittsburg.

Mrs. J. M. Davies is the guest of Chicago friends for a month.

Mr. and Mrs. Charles Parr are at home from a visit in Chicago.

Miss Carnahan has as her guest Miss Augusta White, of New York.

Mr. and Mrs. Harry Drummond, of Huntington, were in the city yesterday.

Mrs. Allen Zollars has gone to Chicago for a visit with Mr. and Mrs. Charles E. Zollars.

Mrs. R. F. Douglas and son, Vincent, have returned from a visit with relatives in Springfield, Ill.

The Lakeside Aid society will meet Thursday afternoon with Mrs. Charles Tyger, 921 Lake avenue.

Dr. and Mrs. J. C. Fulton, of Bluffton, and daughter, Mrs. Lesh, of Huntington, are visiting Amos Lawrence for a few days.

Miss Ethel Taylor leaves this week for Kansas City, where she will be bridesmaid at the wedding of her brother, E. S. Taylor, and Miss Rosella Morgan

Allen lodge, No. 29, will have initiations at the meeting tomorrow evening. There will also be some important business up for consideration.

The board of directors of the Kekionga golf club decided at the last business meeting to give a ball some time the latter part of November. The committee on arrangements consists of R H. Carnahan, Morris Evans, Fred McCracken, Ben Woodworth, Will Peters and Mrs F. I. Brown, Miss Barrett, Mrs. F. S. Lumbard, Mrs T. L. Sturgeon and Miss Knight

Mothers, be sure and use Mrs. Winslow's Soothing Syrup for your children while cutting teeth. It is the best remedy of all. my7-eod-w

SPECIAL ASSORTMENT OF TABLE CUTLERY,

Consisting of Table Knife and Fork Sets, Separate Knives and Forks, Child's Sets Butter Knives, Sugar Spoons, etc.

Good Quality Table Sets, at 45c.

Extra Quality Table Sets, at 55 and 65c

Better Grades, 85, $1.00 and $1.25.

Separate Knives and Forks, 5c, 6c, 8c and 13c each

Silver Plated Butter Knives, 8c each.

Silver Plated Sugar Spoons, 4c each.

Big Bargain in Kitchen Knives, 6 and 8c.

Best Butcher Knives, 10c, 20c and 25c ea.

Large Bread Knives, 9 and 35c.

Good Plated Teaspoons, 9c set.

Silver Plated Nut Picks, 2c each.

Carving Sets, 30c to $1 10.

Also a large line of Lanterns, at 50c, 75c and 90c each.

WHITE FRUIT HOUSE.

MONEY TO LOAN

On Real Estate or Personal Security. C. F. Pfeiffer, Rooms 6-7 Bass Block. tf

GROCERY ITEMS.

Best Laundry Soap, 2½c and 3½c bar.

Best Washing Powders, 4c package.

Gold Dust Powder, large size, 20c.

Best Rolled Oats, 3½c lb.

Fresh Quaker Oats, 10c package.

Postum Cereal or Grape Nuts, 12c package.

Fancy Prunes, 5c and 8c lb.

Best California Raisins, 10c lb.

Best Seeded Raisins, 12c package.

Best Cleaned Currants, 10c package

Baker's Sweet Chocolate, 6c cake.

Best Matches, 4 boxes, 5c.

Fancy Maple Syrup, 23c bottle.

Pan Cake and Buckwheat Flour, 10c package.

Best Granulated Sugar, 5c lb.

Extra C Sugar, 4½c lb.

Out Loaf and Powdered, 5½c lb.

Parlor Brooms, 25c and 30c.

WHITE FRUIT HOUSE.

SWITCHES.

All shades, qualities, lengths and weights. Prices from $1 to $15.

RODENBECK'S,
100 Calhoun. Lau Block.
13-eod-tf

LOCAL.

Mrs. [illegible] L. Peterson has returned from a visit in Chicago.

E. C. Liebig and sister, Edith, have gone to Chicago to reside.

Mr. and Mrs. Louis Fox and Miss Rose Fox have gone to New York.

Will Riedel has gone to Cayuga, Ill., to visit friends for a few weeks.

Mrs. Lane, of Huntington, is the guest of Mr. and Mrs. W. V. Douglass.

Miss Martha Kucher is visiting her brother, Theodore Kucher, at Peoria, Ill.

Dr. Otto Bruggeman, of Chicago, is in the city, the guest of Dr. J. M. Dinnen.

Mr. and Mrs. James J. Wood have as their guest Lauritz Lauritzen, of Nome, Alaska.

Miss Jennie Markley, of Wabash, is the guest of Mr. and Mrs. G L. Fox, in Lakeside.

A. Hattersley and daughters, Mrs. Nellie Robbins and Mrs. Colerick, are visiting in Chicago.

Miss Kate Michaels entertained a company of young ladies at tea Wednesday afternoon.

The Pickwick club will meet at the home of Mrs. Beals, 1036 Columbia avenue, tomorrow afternoon at 2:30.

Mrs. M. E. Cottingham, who has been the guest of her daughter, Mrs. T. M. Biddle, left today for Cincinnati.

Don Hayden, of Indianapolis, spent Sunday in the city. Mr. Hayden will return next Friday for a few weeks' vacation.

Wayne lodge, No. 23, Degree of Honor, will meet tomorrow night, and business of importance will be transacted.

Miss Fannie Wunch, Miss Velma Ohneck and Miss Bertha Heustis are the guests of Mrs. Frank McBennett, in Chicago.

Mr. and Mrs. G. K. Otis have returned home to Hicksville, O., after a visit with J. A. Ketrow, of 1511 Cass street.

C. O. Hass will shortly open a shoe store in a new building erected by him at the corner of Broadway and Wall street.

Messrs. John C Jackson and Frank Perry left this morning for Philadelphia to attend the national convention of horseshoers

Mrs. W. F. Graeter and children, Misses Myrtle and Hope and Master Russel, are spending a week visiting friends in Indianapolis.

Mrs. James Trythall, of 289 East Butler street, will entertain the Willing Workers' Aid society tomorrow afternoon, from 2 to 5.

The Up-to-Date Thimble club will be entertained from to 2 to 5, Thursday afternoon, by Mrs M. R. Lacy, at her home, 619 Montgomery street.

A meeting of the board of directors of the Commercial Land Improvement company is being held this afternoon in the Commercial club rooms.

The monthly meeting of the B. Y. P. U., of the First Baptist church, will be held this evening at the home of Miss Elizabeth Potter, 1301 Ewing street.

Mr. and Mrs Edward White landed today in New York city on the steamer Columbia from their trip abroad, and will arrive home on Wednesday

General Manager S. L. Nelson, of the Southwestern, returned Saturday evening from Detroit, where he had been in attendance at a meeting of street railway men.

Rev. U. G Hoover, of Columbia City, presiding elder of the Fort Wayne Free Methodist district, will conduct services this evening at the west end mission, 628 West Main street.

Mr. and Mrs. L. E. Beck, of Elkhart, and Mr. and Mrs. William Whitehead, of Goshen, who have been the guests of William Kennerk and family, of 943 Home avenue, returned to their homes today.

Mrs. Samuel M. Foster returned Saturday evening from a three weeks trip to the east. Mrs Foster accompanied her daughter, Miss Alice, to Smith college, and later visited friends in New York and Harrisburg.

Friends of Mrs. George Jacobs perpetrated a most enjoyable surprise upon that lady at her home on West Main street, about twenty-five guests calling in the evening in honor of Mrs. Jacobs' birthday anniversary. A musical program was greatly enjoyed, and a light luncheon was served at the close.

Benjamin A. Baker and Mrs. Sarah E Drewry were married by Rev. M. C. Cooper, at 76 East Columbia street, Saturday evening, at 7:30 o'clock. The ceremony was a simple affair. The groom is driver of a sprinkling wagon on Columbia, East Main and Barr streets They will reside at 76 East Columbia street.

NASAL CATARRH quickly yields to treatment by Ely's Cream Balm, which is agreeably aromatic. It is received through the nostrils, cleanses and heals the whole surface over which it diffuses itself. A remedy for Nasal Catarrh which is drying or exciting to the diseased membrane should not be used. Cream Balm is recognized as a specific. Price 50 cents at druggists or by mail. A cold in the head immediately disappears when Cream Balm is used. Ely Brothers, 56 Warren Street, New York.

FINE HORSES.

A COLLECTION OF BEAUTIES AT THE BELMONT STABLES.

A Sentinel reporter dropped in at the livery stable of Mr. C. J. Ulmer and was shown a lot of horseflesh which is, no doubt, the best of its kind in the northern part of the state.

Mr Ulmer, the genial proprietor, showed the reporter through the stable, and instead of seeing the hacks and broken-down nags which are generally seen in a livery stable, the reporter was shown a lot of horses with pedigrees which would have been a credit to the finest racehorse.

The pride of the barn is the large sorrel team which won the first prize in the coach and carriage class at the county fair over such strong competitors as Mr. Louis Fox's $1,000 team and many others. The prize winners are a team which would make a horseman's eyes snap. Though this matchless team is the finest in the barn, yet there are others which to the uneducated eye look equally as good.

There is a matched team of bays, which, with their strong, broad shoulders and their graceful heads held high, make a pleasing picture. The next in order is a little pacing mare, which, though never entered on a race track, has already a good record and one of the best pedigrees in the city Mr. Ulmer also has a team which captured the first prize in the coach and carriage class at the Hicksville fair last year and a little team of seal brown Morgan horses These latter are of the famous Morgan stock.

These form only a small part of the fine stock and the most fastidious driver will always be sure to find just what he wants at the Belmont stables at 318 East Main street, opposite the central engine house

GOING TO BOSTON.

The Wabash is the best line to Boston. Two through fast trains every day, with Pullman sleepers and superb dining car service. Absolutely NO CHANGE OF CARS. Leave Fort Wayne 5:35 a. m., arrive Boston next morning, 11:07 a. m. Leave 4:39 p. m., the Continental Limited, arrive Boston next afternoon, 5:20 p. m. No service like this out of Fort Wayne.

Reserve sleepers in advance by 'phone. Call No. 6. 8eod10t

A ROUGH, RED, DRY, TENDER chafed skin made fair and lovely by Satin-Skin Cream and Powder. 25c. a

TELEPHONE BONDS FOR SALE.

The Electrical Investment Co. of Indiana now offers for sale $50,000 of the bonds of the Logansport Home Telephone Company and a like amount of the bonds of the South Bend Home Telephone Company.

The Logansport bonds bear 5 per cent. interest, payable semi-annually. The company has over twelve hundred telephones and one hundred miles of toll line in operation. These bonds are offered at $92.50 per $100.00. Bonds, $100.00, $500.00 and $1,000.00 each. The South Bend bonds bear 6 per cent. interest, payable semi-annually. The company has about installed at South Bend 1,500 telephones, is erecting 300 telephones at Mishawaka, and has constructed about 100 miles of toll line. Bonds are offered at par. These bonds afford a choice investment, producing a fair interest. These plants have cost about $400,000.00.

Inquire of E. W. Cook, at Citizens' Trust Co.

C. H. Worden, at First National Bank, or of

C. F. Pfeiffer, Secretary, Bass Block.

THE ELECTRICAL INVESTMENT CO. OF INDIANA.
W. E. MOSSMAN, Pres.
C. F. PFEIFFER, Sec'y.
7t6 G. W. PIXLEY, Treas.

C. H. & D. EXCURSION,

FORT WAYNE

TO

CINCINNATI AND DAYTON,

Sunday, Oct. 19, 1902. Special train will leave Wabash depot at 5:20 a m. Return leave Cincinnati at 8:30 p. m.; Dayton 9:45 p. m.

Cincinnati, $1.50; Dayton, $1.25. Cars run through without change For particulars, see small bills or call up over either phone, C. H. & D. office 917 Calhoun street, or R. G. Thompson, P. & T. A., Wabash depot.

J. C. WINANS,
10-8-tf T. P. A.

Curtis & Cameron, of Boston, will exhibit their complete line of

COPLEY PRINTS

at our store Tuesday only, October 14th. You are invited.

11t2 KEIL & KEIL.

Try The Sentinel Want Column.

W 904 CALHOUN ST. DRY GOODS Co

Saturday Last Was One of the

RED LETTER DAYS

In OUR SUIT AND CLOAK ROOM

One of the days which re-enforces our opinion that we have made no mistake in the selection of the houses from whom we buy our

Ready Made Garments.

If you had been one of the number that filled that room through every hour of the day and listened to the complimentary comments on the beauty and elegance of the styles we show, you would be of the same opinion.

It is our desire to maintain the reputation of selling the

Best and Most Desirable Goods Made,

and we know, so far as these goods are concerned,

There are None Better.

All that is said in favor of the quality and attractiveness of the

Silk and Wool Garments

we handle can be repeated with reference to the

Stock of Fine Furs

we offer to our trade.

The number of

Elegant Sealskin Garments

we furnished last season to citizens of Fort Wayne and vicinity has been efficient advertising for us, and already we have booked several orders for handsome garments

If you want anything in the way of

Fine Furs of Any Kind

come to us and have them made for you on special order by one of the largest and most reliable

Importing and Manufacturing Furriers

in the United States

For Seal Coats, Jackets, etc,

You can inspect and select the quality of the skins from which your garment is made. You can see the quality and select the shade or pattern of the linings used, and we guarantee in every particular the

QUALITY, WORK and PRICE.

WAYNE DRY GOODS CO.,

904 Calhoun St., Old No. 96.

Formerly of the old retail store of Geo. DeWald & Co.

A Trio Hard To Beat!

KNOX
STETSON
WARBURTON

HATS

F. H. Bohne & Bro., Agents

824 AND 1412 CALHOUN ST.

A Good Name Keeps Its Luster in the Dark.

You have a good name, no doubt

Probably you owe a small debt that is due, or past due, and haven't the money on hand to meet it

You would give almost anything to meet this and keep your good name.

You should not worry, but come to us and maybe we can arrange the amount for you

We loan on household goods, pianos, organs, teams, wagons, office or store fixtures or any kind of personal property of value, and leave them in your possession

Easy terms and long time

Before you allow a small amount of money to take away your credit come to us and get more

STRICTLY PRIVATE.

Your payments will be so small that you will not feel them

CALL AND LEARN OUR METHODS.

Here are some of the terms of our weekly payment plan allowing you fifty weeks to pay off your loan.

$ .60 is a weekly payment on a $25 00 loan.
$1 20 is a weekly payment on a $50 00 loan
$2 40 is a weekly payment on a $100.00 loan
Other amounts in same proportion

If these payments do not suit you call and see us and we will be pleased to explain other plans we have

FORT WAYNE LOAN CO.

Established 1896. Room 2, second floor. 706 Calhoun street. Opposite Court House Home Phone 833.

If it's a good thing SLAVEY'S have it.

A Heap of Capital

And quite a lot of brains are required in the operation of making a stove.

It is the proper combination of these two things that makes good stoves possible at the ridiculously low prices today. We get our stoves only from the most prominent and reliable makers—those who cannot afford to send out an imperfect stove, and those whose success in business has proved the efficiency of their product. Don't get along with an old rattle-trap when such a small amount of money will get a perfect heater or cooker.

BOTH PHONES 149 SLAVEY'S UP TO DATE HARDWARE STORE 120 W. MAIN ST.

INDICATIONS.
FAIR TONIGHT AND TUESDAY; COOLER.

The Fort Wayne Sentinel

Following Christ on the upward way we find larger life, constant service, peace unspeakable—and the cross.

ESTABLISHED 1833. FORT WAYNE, IND: MONDAY, OCTOBER 13, 1902. PRICE TWO CENTS

MAY END STRIKE

MINE MAGNATES CONFER IN NEW YORK.

MEETING OF GREAT MOMENT

TRUESDALE SAYS STEP MAY HAVE RESULTS.

ASKED FOR FEDERAL TROOPS

MAGNATES HAD AGAIN MADE APPEAL TO PRESIDENT.

New York, Oct. 13.—A conference of the representatives of the coal-carrying railroads was held here today, the result of which, according to the statement of one of those present, may be a definite step towards the settlement of the coal strike. The conference was held in the office of E. B. Thomas, chairman of the board of directors of the Erie railroad, and was participated in by President Olyphant and Vice President Wilcox, of the Delaware and Hudson; President Fowler of the Ontario and Western, and President Truesdale, of the Delaware, Lackawanna and Western. As Mr. Truesdale entered Mr. Thomas' office he said in reply to a question: "Yes, a conference is to be held and it will be an important one. It may be productive of immediate results on the situation."

Added significance was attached to Mr. Truesdale's words in view of the fact that until today he has steadfastly adhered to the statement that no step in the direction of a settlement had been reached. During the conference of last week he reiterated this statement with emphasis and as late as Saturday afternoon he refused to admit that any progress had been made. The other operators present at today's meeting in Mr. Thomas' office declined to talk when seen as they entered the building.

J. P. Morgan left his yacht Corsair, on which he had been since Saturday last, early today and went directly to his office.

Mr. Morgan declined to talk about his meeting with Secretary Root last Saturday. He would not discuss the coal strike in any way, except to say that he had heard of no change in general conditions.

John Markle, the independent operator, was one of Mr. Morgan's callers, but beyond the bare statement that today's news from the strike region was slightly more encouraging, Mr. Markle would say nothing.

There is good authority for the statement that Secretary Root did not bring an ultimatum from President Roosevelt as reported but rather that the secretary was directed by the president to ask Mr. Morgan to devise some means to settle the strike. Mr. Morgan, it is said, took the president's request under advisement and later reported to Secretary Root his inability to do anything in the matter.

It is known that on Friday last one of the leading operators wrote to the Pennsylvania authorities demanding that the miners be furnished with better protection. There came a prompt reply stating that the entire Pennsylvania militia had been called out, and that the situation was well in hand. Apparently the operators are not of that opinion, as it is known that another letter has been forwarded to Governor Stone urging that he call on President Roosevelt for federal troops.

The conference lasted about an hour. Each of the participants was approached as he came from it, but one and all refused to say anything. It was announced, however, that the conference was informal.

In addition to those already mentioned, President Walter, of the Lehigh Valley, was present and the independent operator, John Markle, also joined the conference, remaining about five minutes.

Late this afternoon it was stated at the office of Chairman Thomas that there was no announcement to be made in regard to the conference of the coal operators in the Erie offices today, notwithstanding the intimation earlier in the day that a statement might be made. "There is nothing to give out," said Mr. Thomas.

BAER WAS IN NEW YORK.

New York, Oct. 13.—It was learned early today that President Baer, of the Philadelphia and Reading company, was called to New York on Sunday and that he spent the day in close conference, probably with J. P. Morgan, over the anthracite coal miners' strike. What the outcome of the supposed conference will be is a matter of complete guesswork.

The greatest mystery was thrown around the movements of President Baer. He left his home in Reading, Pa., on a special train at 7 o'clock Sunday morning and arrived in Jersey City at 10:30 o'clock. From that moment until he stepped from a ferry boat at 11 o'clock in the evening absolutely nothing certain is known of his movements. At 11:15 o'clock he boarded a train for Reading by way of Philadelphia and is said to have stated that he did not expect to be in New York again today.

The Herald publishes the following:

J. P. Morgan's yacht Corsair lay at anchorage in the North river, off Thirty-fifth street, all Sunday. Mr. Morgan was aboard.

Three men were said to be in conference with him from early in the afternoon until after 10 o'clock at night. About 9 o'clock a launch was sent to the Erie ferry bearing a servant with a baggage check, and he returned to the Corsair a little later with a satchel.

At a quarter past 10 two men came ashore and entered a cab that had been waiting for them for more than an hour. They hurried into the cab without even giving any directions and the driver started up. About a block away he leaned over to find out where his passengers wanted to go.

In the dim light the older of the two men appeared to be George F. Baer, president of the Reading company.

Dispatches from Wilkesbarre are to the effect that announcement is momentarily expected there of a settlement of the great strike.

HAD NOTHING TO SAY.

Philadelphia, Oct. 13.—President Baer, of the Philadelphia and Reading railway, was at his office in this city at the usual hour this morning. He had nothing to say for publication regarding his visit to New York yesterday or the coal strike situation.

MEN STAND FIRM.

Wilkesbarre, Pa., Oct. 13.—Interest was centered today in the efforts of the coal companies to induce men to return to work under the protection of the troops. Information from coal companies is difficult to obtain, but judging from early reports received from various sources there are few additional workers in the mines of this region today. The troops were out early, and were not called upon to suppress any disorder. In some places detachments of troops were on duty near collieries all night, and at other points soldiers were scattered in twos and threes along streets and on street corners.

It was stated at strike headquarters that there were no desertions from the ranks of the strikers today, but on the other hand, fewer men are at work than last week. President Mitchell had no news to give out. He said he had heard rumors of a strike settlement, but there was nothing in them so far as he knew. He is apparently waiting for news from the other side.

ARMORY WAS STONED.

Hazleton, Pa., Oct. 13.—The local

(Continued on Second Page.)

SECOND TRIAL OF MOLINEUX

AFTER MANY DELAYS MURDER CASE IS UP AGAIN.

Alleged Poisoner is Represented by Powerful Counsel—Special Jury Panel Granted.

New York, Oct. 13.—The second trial of Roland B Molineux, accused of the murder of Mrs. Katherine J. Adams on December 28, 1898, was called today after many delays and adjournments in the criminal branch of the supreme court. Justice John S. Lambert, of Fredonia, presided.

Molineux was not in court when his counsel began their argument in objection to the motion made last week for a special jury panel.

The court room was thronged with the usual crowd of men and women who attend important trials. A formidable array of counsel was at the table devoted to the defense, including former Governor Frank S. Black, former District Attorney and ex-Supreme Court Justice W. M. K. Olcott, Barlow S. Weeks and George Gordon Battle, both former assistant district attorneys, and Henderson Peck, Gen. E. L. Molineux, father of the accused, was also present.

The prosecution was represented by District Attorney Jerome and his assistants, James W. Osborne, F. P. Garvan and Nathan A. Smythe.

Justice Lambert granted the motion for a special jury panel of 200 names and court adjourned until Wednesday next.

FIREMAN KILLED

FRANK DE TURK MEETS DEATH ON THE RAIL.

WAS ON PASSENGER TRAIN 6

BODY FOUND IN FRONT OF ATWOOD DEPOT.

REMAINS ARE BROUGHT HERE

TAKEN TO THE HOME OF THE BEREAVED PARENTS.

Frank L. DeTurk, a passenger fireman on the Pennsylvania road, was killed at Atwood, Ind., seven miles west of Warsaw, at an early hour this morning. The exact manner in which the man came to his death will probably never be known.

Mr. DeTurk was on engine 7100, Robert M. Cowen at the throttle, which was bringing train 6 down from Chicago. Mr. Cowen last saw the fireman as he was putting in a fire near Atwood a few minutes before 4 o'clock. Four miles east of that station he missed the fireman and stopped the train to institute a search.

Not finding Mr. DeTurk, some section men were dispatched to look for him. They found his dead body lying at the side of the track in front of the Atwood depot, with the skull crushed in and one of the arms broken in two places. The remains were picked up and taken to Warsaw, where they were viewed by the coroner of Kosciusko county and later placed on train No. 20 and brought to this city at 4:14 th's afternoon and taken to the home of the bereaved father, on Buchanan street.

As stated, the particulars of the accident are shrouded in mystery. Mr. Cowen, the engineer, is inclined to the opinion that his fireman had gone out upon the tank for some purpose and while there had fallen off. His cap was found in the cab and there was an oil can found upon the front of the car next to the engine tank, but it is not known whether Mr. DeTurk had anything to do with its presence there.

A telephonic message from Warsaw to The Sentinel did not throw much light upon the mystery. It is believed there that the man was leaning out of the gangway or the window of the cab and was struck by a projection from one of the cars of a freight train that was upon a siding at that place when the passenger train passed. The presence of the cap in the cab, the marks upon the body and other circumstances are considered by the Warsaw informant evidence that this theory is the correct one.

It was reported in this city early in the morning that a flue in the engine had given out, allowing steam to escape into the cab, and that the fireman had jumped on this account. This report proved incorrect. The engine was slightly damaged and had to be released, but the accident, whatever its nature, did not occur until after the absence of Mr. DeTurk was discovered.

Frank L. DeTurk was the son of Lebanon DeTurk, a tinner in the employ of the Freiburger Hardware company, and residing at 442 Buchanan street, at which number the unfortunate young man made his home. He was born January 9, 1878, and was 24 years, 9 months and 4 days old. He entered the employ of the railway company as a fireman January 24, 1901, and had been steadily employed since. He was a most excellent and exemplary man and the news of his death was a severe blow to the surviving relatives and friends and the railway officials. The funeral arrangements will not be completed until tomorrow.

LEFT FOR LAFAYETTE.

President C. F. Dieterich and Secretary A. B. Proal, of the Fort Wayne Gas company, who arrived from New York Saturday afternoon, left last evening for Lafayette. The visit of the eastern gentlemen was made simply for the purpose of seeing precisely how well the company was equipped to take care of its patrons during the coming winter, and it is said that no new matters of importance were considered during the stay in Fort Wayne.

YOUNG PRIEST ORDAINED.

Bishop Alerding conducted the ordination services of Charles Keyser, of Decatur, on Thursday, Friday and Saturday at the Cathedral, the young man receiving the respective orders of sub-deacon, deacon and priest. Bishop Alerding has appointed Rev. Keyser assistant to Father Boeckelmann, of Elkhart, and the young man will have charge of that parish during Rev. Boeckelmann's vacation.

GOES TO CINCINNATI.

Bishop Alerding leaves tomorrow for Cincinnati to attend a meeting of the bishops of the province of Cincinnati. Ten bishops representing dioceses in five states, Indiana, Michigan, Ohio, Kentucky and Tennessee, comprise the council. The meeting will be held Wednesday in the residence of Archbishop Elder, and many important questions will be up for discussion.

WERE 144 ACCESSIONS.

The special evangelistic services which have been in progress at the West Jefferson street Church of Christ for several weeks, closed last evening, and as a result of the work of Evangelists Wilson and Kendall in Fort Wayne there has been a total of 144 accessions to the church membership. This evening Mr. Wilson will give his famous lecture, "The Cross and the Crown." Tomorrow evening there will be a special service, at which time about twenty-five persons will receive baptism.

CAUSED SOME EXCITEMENT

SMALL BOY AROUSES WHOLE NEIGHBORHOOD.

Roy Thompson Was Determined to Return Home With His Grandmother—Humane Officer Called.

No small degree of excitement was caused on South Broadway, near Maple avenue, Sunday afternoon, by the agonized shrieks of a boy. Neighbors gathered, attracted by the piteous yelling of the boy, and for a time the opinion was that a horrible atrocity was being committed.

The boy was Roy Thompson, son of William Thompson, living at 2613 Broadway. For a long time he made his home with his paternal grandmother in Peru. For some months, however, he has been at the home of his parents here. Sunday his grandmother came to visit her son's family, and when she was ready to depart the boy was determined to go with her to Peru. The father objected and the boy got out doors, where, with one arm fast about his grandmother's waist and the other locked on the fence, he made strenuous resistance to his father's efforts to take him into the house. The boy's screaming attracted attention, as well it might, for it was piercing, agonized and surcharged with passion.

Finally the father wrenched the lad loose from his moorings and proceeded to apply the old-fashioned correction to the place where tradition says it should go. While Mr. Thompson spanked the boy, his venerable mother, the Peru lady, began to "lay on Macduff," giving her son a sound beating over the back.

Humane Officer Schlaudroff had been called meanwhile, and after making inquiries, failed to see where any arrests were called for, and none were made. He made another visit to the Thompson home this morning and was confirmed in his belief that no law had been violated. He reports the father of the boy as being a respectable man of good sense, who simply insisted that his boy should obey him. An examination of the youngster's anatomy failed to disclose any signs that the punishment inflicted had been unduly severe.

Mr. Schlaudroff further learned that the lad, who is but 12 years old, had, while living with his grandmother in Peru, cultivated the cigarette habit and was permitted to go his own course with little restraint. The father had preferred to have him at home here and in school, but the boy seems to prefer the freedom residence with his grandmother seems to afford.

At all events, the affair created a deal of excitement for a time in the vicinity where it happened.

Mrs. Thompson, mother of Roy, is in a serious condition, having become the mother of her sixth child but three or four days since.

James Haberley left Saturday evening for Danville, Ill., in response to a telegram announcing that the remains of E. E. Boudinot, who had been mysteriously missing for a week, had been found floating in the river there. The police believe a murder had been committed, though there were no marks discernible upon the body. The dead man was a brother-in-law of Mrs. R. S. Robertson, Mr. Haberley's mother.

Judge R. S. Taylor left yesterday for New York city.

A GHASTLY FIND

FOUR BODIES IN STREET AT INDIANAPOLIS.

IN REAR OF MEDICAL COLLEGE

ONE SACKED CORPSE SAT UPRIGHT ON A BOX.

THE REMAINS ARE IDENTIFIED

GRAND JURY INSTRUCTED TO PROBE GRAVE ROBBERIES.

Indianapolis, Ind., Oct. 13.—Four dead bodies were found tied in sacks in Georgia street and in the rear of the Central College of Physicians and Surgeons today. The bodies were identified as those of Mrs. Johanna Stilz, said to have been stolen from the Ebenezer cemetery; Miss Glendore Giles, alleged to have been stolen from Anderson cemetery; Wallace Johnson, taken from Ebenezer cemetery, and Mrs. Catherine Dochring, from the German Catholic cemetery.

At 6 o'clock this morning patrolmen were sent to Meridian and Georgia streets in response to a telephone message that there were bodies there. When the police arrived they were directed to a dry goods box on the sidewalk in Georgia street opposite a wholesale dry goods store.

BODY SITTING ON A BOX.

On the top of the box, in a sitting pasture, was a body tied in a sack. The form could plainly be seen. It was identified as that of Mrs. Stilz. The patrolmen looked in the box and found another body also tied in a sack. The city dispensary ambulance was called to the place and the bodies were sent to the morgue.

A young man who telephoned for the police was still there and he told the police that he was on his way to work. While passing the rear end of the Central College of Physicians and Surgeons in South Pennsylvania street he said he noticed two sacks filled with something lying near the rear door of the college. When he walked into Georgia street and saw the body sitting on the dry goods box he realized that the sacks in the rear of the college probably contained bodies.

SEVENTEEN UNDER ARREST.

Seventeen persons are now under arrest for grave-robbery. This list includes nine negroes three white doctors, one colored undertaker, a proprietor of a cemetery and three night watchmen.

It is supposed at least one hundred graves have been despoiled within the last three months.

Judge Alfred in his instructions to members of the grand jury today told them to go to the bottom of the outrage and punish every man for his part in it regardless of his prominence.

MINE STRIKE IN BELGIUM.

Mons, Belgium, Oct., 13.—The miners of three pits in the Grand Hornu colliery went on a strike today. The movement threatens to spread through the whole district. An increase of wages is demanded by the miners on the ground that the price of coal has risen in consequence of the strikers in the United States and France.

AMERICANS DINE WITH KING.

London, Oct., 13.—Ambassador Choate and Generals Corbin, Wood and Young were the guests of King Edward at a luncheon at Buckingham Palace today in honor of Lord Kitchener, prior to the latter's departure for India, where he is to take command of the British forces. Lord Roberts also was a guest of the king.

ANNUAL MEETING TOMORROW.

Directors of the Farmers' Mutual Insurance association of Allen county were in session today preparing their report for the annual meeting of the stockholders of the company, which is to be held in the court house assembly room, beginning at 10 o'clock tomorrow morning. At this meeting complete reports for the past year will be presented and officers elected for the ensuing term.

COMPLAINS OF BULGARIA.

Constantinople, Oct. 13.—The Porte has sent a circular letter to the powers complaining that Bulgaria is inadequately guarding her frontier, that she is permitting Macedonian bands to cross and that the remnants of these bands after being dispersed by Turkish troops recross the frontier and find shelter in Bulgarian territory. The Turkish government also complains that a revolutionary banner was recently consecrated in the Bulgarian monastery at Rilo and that commands of revolutionary bands have been apportioned to Bulgarian reserve officers. Turkish reinforcements have been sent to Demir-Hissar, Roumelia, to strengthen the frontier cordons.

WILL GIVE AWAY PLANTS.

The annual distribution of plants at the city parks will be made tomorrow and many thousands of fine slips will be given away. Superintendent Guers' force of park employes began taking up the plants this morning and the more valuable are being taken to the greenhouses at Lawton park to be kept during the winter.

PAY LAST TRIBUTE OF LOVE

FUNERAL SERVICES FOR GEO. R. HENCH TODAY.

Great Outpouring of Friends Attests Respect and Esteem for Dead Councilman.

Funeral services for George R. Hench, late councilman from the First ward and one of Fort Wayne's best known citizen, were held this afternoon from Westminster Presbyterian church, and a multitude of sorrowing friends, including city officials, members of fraternal societies and citizens generally, united in an impressive tribute of their unbounded respect and esteem for their fallen colleague, brother and friend.

It was one of the most largely attended funerals seen in Fort Wayne in recent years, and in the sombre trappings, the funeral dirge, the slow and measured tread of hundreds of marchers, the great audience present, the solemnity of the service and the floral tributes there was blended a touching expression of general sorrow. At the city hall the flag flying at half mast marked the municipal recognition of the city's loss in the death of one of its officials. In the hearts of hundreds of people who had known and esteemed Mr. Hench, a deep sorrow told of the sense of bereavement that came as a personal shock to each of them.

CITY COUNCIL MET.

The members of the city council met at 11 o'clock Sunday morning in special session and arranged to attend the services, issuing a call for all city officials to attend in a body and inviting all former officials of the city to join them. As a further mark of respect, it was voted that the entire municipal body, comprising the members of all departments, march on foot to the cemetery. A council committee, comprising Councilman Ehrman, who was Mr. Hench's colleague from the First ward, and Councilmen Lennon, Grothel, Miller and Hosey, was named to complete the arrangements.

Sunday afternoon there was a general meeting of the members of the fraternal societies to which Mr. Hench belonged. This was held at the Knights of Pythias hall, and the bodies represented were the Ancient Order of United Workmen, the Knights of Pythias, the Tribe of Ben Hur and the Typographical union. These societies met at the Aldine block at 1:30 o'clock this afternoon and proceeded in a body to the residence in Lakeside, where they were joined by the members of the city council and other present and former city officials.

CORTEGE A LONG ONE.

The funeral cortege was one of the longest recently seen in the city. At its head was the Wayne Tent band, provided by the fraternal societies, in which Mr. Hench held membership. Behind the musicians marched the mayor, members of the city council, city officials and former officials. Next in line was the Fort Wayne lodge of Elks and following in order were the Knights of Pythias lodges, the members of the Tribe of Ben Hur, Fort Wayne Typographical union and the three lodges of the Ancient Order of United Workmen. With the latter were Grand Master Workman Neal, of Indianapolis, and Grand Secretary Fred Baker, of Evansville. The active pall-bearers were Messrs. H. F. France, Charles Haiber, Norton Conover, A. F. Robbe, S. D. Melsheimer and E. S. Hurlburt, and the honorary pall-bearers Messrs. E. C. Miller, A. C. Hobrock, J. J. Bauer, F. E. Purcell, W. J. Hosey and C. O. Essig, occupied carriages immediately in front of the funeral car, and behind it were the carriages containing Mr. Hench's family and immediate relatives.

AT WESTMINSTER.

The service at Westminster church was a most impressive one. The rich black casket containing the remains was surrounded by a wealth of floral offerings, many of them of un-

(Continued on Second Page.)

AIR SAILORS DIE

AERONAUTS DE BRADSKY AND MORIN ARE KILLED.

ANOTHER TRAGEDY IN PARIS

CAR BROKE FROM DIRIGIBLE BALLOON HIGH IN AIR.

BOTH ARE KILLED INSTANTLY

WERE MAKING TRIAL TRIP AT TIME OF ACCIDENT.

Paris, Oct. 13.—De Bradsky, the aeronaut, and a companion named Morin were killed by falling from a dirigible balloon today.

The balloon started from the aerostatic station at Vaugirard, a suburb of this city, at 7:55 a. m. on a trial trip. After preliminary maneuvering with a rope attachment, Bradsky released the balloon and proceeded southward at a height of 300 or 400 feet. The propellers of the machine appeared to work well. The rudder, however, was not quite successful. At about 9:20 the balloon had returned to above the point of departure and then it gradually mounted higher and higher until it disappeared in the clouds. The prefect of police later received a dispatch announcing the fall of the balloon near St. Denis, five and a half miles from the center of Paris, and adding that its two occupants were killed.

The accident occurred at about 9:30. When the balloon was above Stains, near St. Denis, the ropes attaching the car to the balloon broke from some unknown cause and the car, with its occupants, De Bradsky and Morin, was dashed to the ground and the aeronauts met instantaneous death. The balloon itself disappeared in the clouds.

THEY WANT A PRIEST.

Messrs. Kingsley and Kelley, from Matthews, were in the city yesterday and in a conference at Bishop Alerding's residence presented a petition from a large number of Catholics in Matthews asking that a Catholic church be established in that town. They were assured that an investigation would be made at once and if the conditions were favorable a resident priest would be sent. Matthews is a town without churches, although several denominations are preparing to establish missions. The Catholics have been promised a free site and enough money has been subscribed to erect a church.

BOER GENERALS IN PARIS.

Paris, Oct. 13.—The Boer generals, Botha, DeWet and Delarey, arrived in Paris today. Senator Pauliat and the pro-Boer committee received them at the railroad station. After speeches of welcome had been delivered the party drove to a hotel. The precincts of the station and the route to the hotel were thronged with spectators, who heartily cheered the generals, though the crowds present and the enthusiasm manifested were nothing like the assemblages and demonstration witnessed on the occasion of Mr. Kruger's arrival here two years ago.

LEAGUE MEETS TONIGHT.

A meeting of the United Irish league will be held this evening in Library hall for the purpose of electing two additional delegates to the national convention in Boston October 20 and 21. It is probable that the league will secure Messrs. Davitt, Dillon and Redmond, the noted Irish nationalists, to address a mass meeting to be held in this city a few weeks hence.

FORMED CHILDREN'S SOCIETY.

The Holy Angels sodality is the name of a children's society formed at the Cathedral yesterday by Rev. P. F. Roche. The services were held at 2 o'clock and about 250 children between the ages of six and fifteen were present. Rev. Roche preached a sermon to the young folks and each were given a badge of membership. The society is formed for the instruction of children who have not taken their first communion, and Rev. Roche is the spiritual adviser.

PREACHES AT ANGOLA.

Rev. J. Webster Bailey will go to Angola tomorrow to attend the meeting of the Fort Wayne Association of Congregational Churches and Ministers. As the retiring moderator, Rev. Bailey will deliver the sermon Tuesday evening. Rev. D. T. Williams, pastor of the South Congregational church, and Harry Wilson will also attend this meeting.

Bon Ami

Brightens all kinds of tinware, dippers, cans, pails, pans, etc.

PLEASING READING

For those who are looking for a loan of money. Who are you in debt to? Who is pressing you for payment? Let us help you adjust your troubles. Get the money from us and we will give you plenty of time to settle in.

We make loans on furniture, pianos, horses and wagons, buggies and other like security. Your goods are left in your possession and you have the use of both money and goods.

WE MAKE LOANS FROM $5.00 TO ANY SUM.

50c weekly payment on $25.
$1 weekly payment on $50.
$2 weekly payment on $100.

You can make payments monthly, also, or almost any way convenient to suit yourself.

All our business is private and confidential. Our offices are so arranged that you may be waited on privately.

No trouble for us to give you full particulars as to our plans of making loans, and it will be no expense to you.

INDIANA MORTGAGE LOAN CO.,
ROOM 3 ARCADE,
Facing Berry Street.
Office open Saturday evenings from 7 to 9.
Home 'Phone 995.

GUARANTEED TOOTH BRUSHES.

25c.

Will buy a Dupont "American Beauty." We guarantee this brush to be absolutely perfect. Every one is stamped with our name as a reminder that the purchase price will be refunded if brush is not as good as represented.

We have always given our most particular attention to the selection and buying of good Tooth Brushes, and have arrived at the conclusion that the "Dupont" represents the highest state of perfection.

If you have been disappointed with former purchases, let us sell you a Dupont Brush and convince you of their superiority over other brands.

We manufacture and sell Dr. Brooks' Tooth Powder. Also carry all other leading dentifrices.

RANKE & NUSSBAUM,
Pharmacists. 828 Calhoun St.

We Loan Money to Salaried People

On their own personal notes, without security. No mortgage required. Can be repaid in small weekly or monthly payments. All business strictly confidential. Fair treatment guaranteed.

FORT WAYNE LOAN CO.,
Established 1896. Room 2, second floor, 706 Calhoun St.
Opposite Court House.
Home Phone 833.

MILL ...AND... ENGINE SUPPLIES.

Steam Specialties.

Fort Wayne Oil and Supply Co.,

No. 8 W. Columbia St.

40,000 SAW SHOW

MIGHTY THRONG ATTENDED GREAT FORT WAYNE FAIR.

PAID ADMISSIONS WERE 29,545

SECRETARY'S FORCE CLOSING UP THE WORK.

PREMIUMS PAID PROMPTLY

DIRECTORS TO HOLD A MEETING VERY SOON.

This morning Secretary W. H. Fleming, of the Fort Wayne fair, together with his corps of assistants, moved back into the old quarters in the coroner's room at the court house and began clearing away the final work of the exposition of 1902. The fair was in all respects a splendid success, and there is much gratification expressed over the fine outcome of the first fair, organized and carried to completion, as it was, in comparatively short time.

This morning it was reported that a total of $7,388.25 had been received for admissions during the week, and this means that the total paid attendance was 29,545. These figures do not, of course, include perhaps ten thousand children under age who were admitted free, nor more than 2,000 admissions of employes, privilege men and others entitled to the courtesies of the association. In all considerably over 40,000—perhaps 45,000—people saw the Fort Wayne fair during the week.

Nor does the cash given above include the privilege fees received by the association, and records were not at hand today to formulate a statement of the total receipts and expenses, though it is known that there is a satisfactory balance to the good. The expenses for this year were unusually heavy, for it was necessary not only to erect buildings, secure tents and other paraphernalia, but the late date at which the start was made rendered it necessary to keep from five to ten men upon the road constantly securing stock exhibits and race entries. This will be to a large extent unnecessary in the future, for the reason that the Fort Wayne fair will hereafter be a fixed institution upon the calendar, and stock-owners and other exhibitors will take the big exposition into account in making up their itineraries.

Fully three-fourths of all the premiums, including every prize-winner who called at the offices, were paid on Saturday, and no winner of an award needed to leave the city without his money. The remaining premiums will be paid from the office in the court house as rapidly as they are called for. Several days will be needed to clear away the business of the past fair, and at the end of that time the directors will hold a meeting and begin to consider plans for the 1903 fair, which is certain to far eclipse even the handsome show given last week.

THE FINAL RACES.

Littleton won the first heat of the 2:28 trot on Saturday, pulling away from the field handsomely as the horses dashed for the wire. The Token finished second, with Cora Ringwood and Orphan in order. Time, 2:22. The second heat went to Cora Ringwood, with The Token again second, the unbroken line preventing Littleton, who was finishing strongly, from getting into the front. Time, 2:20¼. In the third Cora Ringwood led to the three-quarter pole and came down to a close finish with The Token, taking the heat in 2:24¼. Littleton threw a shoe and was distanced. The Token, contender in the preceding heats, took the next three and the race, winning in a pretty exhibition of fast work. The summary:

The Token, blk m. by					
Axtell	2	2	2	1	1
Cora Ringwood, b m.	3	1	1	3	3
Orphan br c. by Delineator	4	4	3	2	2
Littleton, s g. by					
Strohn	1	3	ds		

Time—2:22, 2:20¼, 2:24¼, 2:24¼, 2:25, 2:25.

Madeline G. was favorite in the first heat of the mile run, but her rider pulled her up in the home stretch, finishing third, and the judges declared all bets off. D. of R. was second, winning from Hessville; time, 1:46. In the second Madeline G. beat out D. of R. in a grand-stand finish; time, 1:46. The third was easy for Madeline G, in 1:51.

Nina B. L. won the three-quarter-mile dash from Mr. Clay, much to the surprise of the experts. Time, 1:16. The mare was third choice in a field of three.

WOLFF BROS. GAVE PRIZES.

Wolff Bros., the clothiers, whose elaborate display in the art building was one of the largest and most artistic in the building, were also responsible for the pumpkin show at the big fair. Last spring this enterprising firm gave away samples of seed, and announced that prizes would be given for the largest, smallest and homeliest specimens of the pumpkin family raised therefrom. When the fair was organized Manager Cerrazzi, of the Wolff store, with a view of aiding the big exposition, decided to allow the association to make the awards. The offer was gladly accepted and the prizes awarded were as follows: Largest, Thomas Kaough, $25; second, Frank Bierbaum, $20; third, Charles Lehrman, $15; fourth, Wm. Hartman, $10; fifth, Chas. Lehrman, $8; sixth, George Herman, 7; seventh, August C. Brudi, $5; eighth, J. E. Ballon, $2.50. Homliest, George J. Vichon, $5; smallest, same, 2.50.

MAY END STRIKE

(Continued from First Page.)

armory, where Colonel Bowman, of the First regiment, has his headquarters, was stoned during the night. The sentries responded with three shots into the air and the stoning ceased.

Some time after this incident a repetition of the recent fatality at Shenandoah was narrowly averted. Elmer Airey, a night watchman, failed to heed the challenge of a sentry as he approached headquarters and the soldier on guard was obliged to shoot over the man's head to bring him to a halt, after which he gave satisfactory explanation of his presence.

C. Pardee Sons & Co., today started their Lattimer colliery with a force of about 125 men, the majority of them laborers and special officers. Coal mined before the strike started was run through the breaker. Companies D and G, of the First regiment, guarded the colliery, but no attempt was made by strikers to interfere with the men at work.

SOME COAL SHIPPED.

Pottsville, Pa., Oct. 13.—As the result of last week's mining at the Brookside colliery, thirty-five gondolas containing over 800 tons were shipped to market this morning. Good Spring colliery also made a small shipment, as did Kalmia washery. All are operated by the Philadelphia and Reading company. None of the troops has been stationed at any of these points.

The remains of Col. Theodore F. Hoffman, commander of the Eighth regiment, who died Saturday night in the Moses Taylor hospital, Scranton, were brought to his residence in this city today. A detail of his regiment accompanied the body.

DEATHS AND FUNERALS.

COURDEVEY.

Jerome Courdevey, 38 years of age, died at 10 o'clock Saturday night at the home of his parents, 536 Herman street, from a complication of diseases. Mr. Courdevey was a son of Mr. and Mrs. Seraphine Courdevey, among the older residents of the city, and had been employed as a woodworker in the Rainesmith & Simonson factory.

The funeral services will be held Tuesday morning at 8:30 from the residence and at 9 o'clock from the Cathedral, of which congregation he was a member.

GEORGE.

Lorenzo George, the little son of Mrs. Anna George, died this morning at 1229 Lafayette street from serebro spinal meningitis, at the age of 6 years, 3 months and 3 days.

PION.

Ernest Francis Pion, infant son of Mr. and Mrs. Frank Pion, of Perry township, died Sunday afternoon from cholera infantum, aged eight months.

Funeral services will be held Tuesday morning at 9:30 from St. Vincent's Catholic church at Academie.

FUNERAL ANNOUNCEMENTS.

Dodge.—Funeral services of Dr. Arthur Dodge will be held tomorrow afternoon, and there will be short services at the residence, 515 West Berry street, to which all friends are invited. Rev. Samuel Wagenhals will officiate. The interment at a later hour will be private.

WE DO NOT CARE

What kind of rheumatism you have, your druggist will give you a written guarantee to cure you or refund your money.

Dear Sirs—During the year 1895 I had inflammatory rheumatism for three months, and was confined to my bed for eleven weeks. I was treated by two of our leading doctors without effect. My neighbors and friends thought I would surely die. Having had Rundell's Rheumatic Cure recommended to me, I commenced using it, and after taking one bottle of it, I was up and about my home. Three bottles of the medicine completely cured me.

I cheerfully recommend this remedy to anyone afflicted with rheumatism.

MRS. ELIZABETH GREENLAND,
1823 Lafayette St.

Prepared by Rundell Propriety Co.,
Fort Wayne, Ind.

A NEW UPRISING

FIGHTING BREAKS OUT ANEW IN HAYTIEN REPUBLIC.

REBELS WIN BIG VICTORY

GENERAL DESCHAMPS BEATS GOVERNMENT FORCES.

REPORTED LOSSES ARE HEAVY

VENEZUELAN GOVERNMENT IS DEFEATED IN BATTLE.

Cape Haytien, Hayti, Oct. 13.—General Deschamps, the former governor of Porto Plata, Santo Domingo, has taken up arms against the provisional government of Santo Domingo and risings have occurred at Monte-Christi, Dajabon, Savaneet and Guayabin.

The Artibonite, (revolutionary) army won a brilliant victory Saturday at Montrouis, and the provisional government's gunboat Nouvelle Voldrogue was sunk by the fort at St. Marc.

In the land fight the troops of the provisional government lost 115 men killed, one field gun, a rapid fire gun and many new rifles.

It is reported that the gunboat's crew was drowned. The Nouvelle Voldrogue was recently commissioned to enforce the blockade of the revolutionary party. The Firminists at Limbe are maintaining the advantage which they recently gained by defeating General Nord, the government commander, in skirmishes which have taken place since then.

The United States cruiser Cincinnati left here yesterday morning for St. Marc.

FIGHTING IN VENEZUELA.

Willemstad, Island of Curacoa, Oct. 13.—The troops of the Venezuelan government have been repulsed while re-attempting to again occupy Coro, capital of the state of Falcon, and sustained heavy losses. A schooner with sixty men on board, was sunk.

An engagement was fought at Guyabo, three hours from Caracas, Saturday. The government force was defeated, losing 112 men.

The revolutionists have almost completely encircled Caracas.

The British cruiser Indefatigable arrived at La Guaira Sunday. Other British vessels are to follow.

The United States gunboat Marlette has returned to La Guaira from Curacoa.

Serious events are predicted for this week.

LAST TRIBUTE OF LOVE

(Continued From First Page.)

usual beauty. These included the magnificent Elks' head in white, the magnificent pieces sent by the other fraternal societies of which Mr. Hench was a member, the offering of his associates in The Sentinel office and the personal tributes of many other friends.

The Linden quartet rendered the musical portions of the service, and the sermon was by Rev. J. Budman Fleming, pastor of Westminster church, in which Mr. Hench had held membership many years. Rev. Fleming selected his text from I. Cor., 13:12, "For now we see through a glass darkly; but then face to face: now I know in part, but then shall I know even as I am known."

It supplies the basis for an impressive illustration of the two facts that constantly confront us—life and death, the now and the then of human existence. In the course of his sermon Rev. Fleming paid a high tribute to the personal worth and the high citizenship of the deceased.

At the close of the service the cortege reformed for its march to Lindenwood, where the interment occurred, the beautiful ritualistic services of both the Ancient Order of United Workmen and the Elks being performed at the grave.

BANKER ALBERT LOEB DEAD.

New York, Oct. 13.—Albert Loeb, senior partner in the banking firm of Albert Loeb & Co., of this city, is dead from apoplexy. He was born in Cincinnati forty-two years ago. Mr. Loeb was a member of the stock exchange and a director of the St. Louis and Southwestern road.

SERVICES TO CONTINUE.

The special evangelistic services being held at Simpson M. E. church will be continued throughout the week under the direction of Rev. Jay C. Dorwin. The interest and attendance during the past week were good, and great results are anticipated through the tireless efforts of the pastor. Rev. Dorwin is a forcible and earnest speaker and yesterday he delivered two powerful and practical sermons.

The Rurode Dry Goods Co.

GOOD JUDGES

Tell us that our exhibit of seasonable merchandise is unequalled. The immense variety of well selected styles, the superb qualities and the moderate prices make this stock of ours

A Prize Winner

No matter what your Winter needs may be in Dry Goods you will find here the largest stock to choose from and the absolute certainty of satisfaction in quality and price.

In Cloaks, Suits and Furs

We are showing all that is new and stylish, garments made of right materials in right styles, correct in fit and properly tailored. This applies to all our garments from the cheapest to the best. We pay particular attention to the selection of our furs, they must be right to find room here. All this excellence is most moderately priced as you will find if you make comparisons.

In Silks and Dress Goods

You will find the assortment of all the most popular weaves and fabrics unlimited. The best foreign and domestic manufacturers are represented here, and if you desire to be well gowned we can surely please you, at prices that will spare your purse.

Your Household Needs

In Carpets, Rugs, Curtains, Blankets, Comforts, Linens, Sheets, Pillow Cases, China, Glassware, etc. Our stock ought to command your attention and merit your patronage.

The Rurode Dry Goods Co.

WENT ON FREE EXCURSION.

Twelve coaches carrying about 600 passengers left this city over the Nickel Plate yesterday for East Chicago, guests of the East Chicago Land company, whose local representative is E. Gregg Davis. The excursion was free and free dinner and supper was provided for the land company's guests. The object of the excursion was to interest those who went in the advantages of East Chicago real estate as an investment. Deals for between $40,000 and $50,000 worth of property were closed and others are pending. The party returned to Fort Wayne at 11 o'clock last night.

BUILDING COLLAPSES.

Jackson, Mich., Oct. 11.—One man was killed and four others were injured by the collapse today of the northwest section of the new Otsego hotel, now being constructed and which had reached the fourth story. The dead man is Henry Giltner, of Leoni. Patrick Coughlin, of Grand Rapids, was probably fatally injured. Mayor Samuel Pickles is the contractor.

TO CURE A COLD IN ONE DAY

Take Laxative Bromo Quinine Tablets. All druggists refund the money if it fails to cure. E. W. Grove's signature is on each box. 25c.

THREE RIBS FRACTURED.

Charles Feltz, a painter residing on Erie street, was painfully injured Friday afternoon while at work on West Berry street. Mr. Feltz fell from a ladder, sustaining a fracture of three of the ribs upon his left side. He is under the care of Dr. J. M. Dinnen.

Overheard in Brooklyn.

Dorothy—Do confide in me. Isabel—Method of Mr. Tillinghast's proposal to you?

Isabel—Dorothy, I dare not; it is so thrillingly interesting that you couldn't resist telling it to somebody else.—Brooklyn Life.

Wronged.

Lucille—But he has no imagination.

Hortense—He hasn't? That's where you wrong him. Why, he thinks there are fully a dozen girls in this town who have hearts that he broke all to pieces.—Chicago Record-Herald.

Try the Sentinel want column.

OUR PICTORIAL PUZZLE DEPARTMENT.
CAN YOU FIND THE HIDDEN PICTURE?

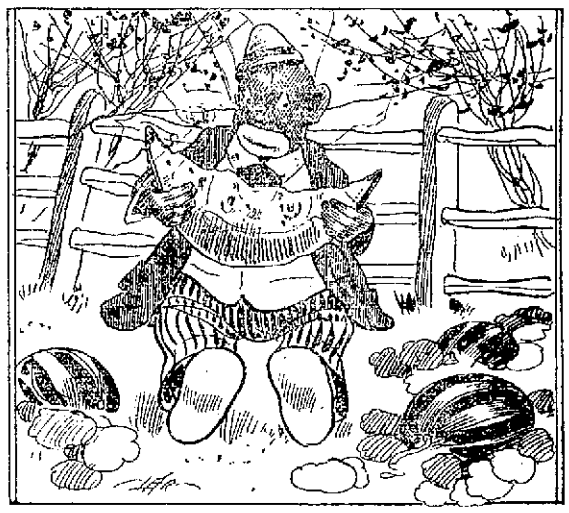

FIND THE OTHER MELON THIEF AND THE FARMER.

OUR PICTORIAL PUZZLE DEPARTMENT.
CAN YOU FIND THE HIDDEN PICTURE?

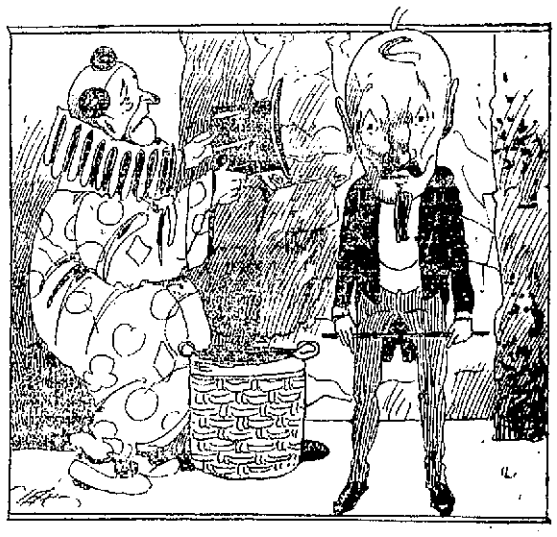

FIND A DOG AND A FROG.

PROFESSIONAL.

DR. MARY WHERY,
PHYSICIAN AND SURGEON.
Office and residence, new number 320 Madison street.
Specialty—Diseases of Women.
Telephone 470. Office hours, 9 a. m. to 3:30 p. m. and 7 to 8 p. m.

The Pennsylvania Station.

Pennsylvania Lines.
Trains Run by Central Time.
*Daily. †Daily, except Sunday.

FROM FT. WAYNE TO	LEAVE	ARRIVE
Valparaiso and Chicago.	* 3 25 am	* 5 20 am
Plymouth and Chicago.	* 3 25 am	* 7 35 pm
Chicago	* 4 45 am	* 8 22 pm
New York and Washt'n.	* 5 30 am	* 8 20 am
Youngst'n and Pittsb'g.	* 5 30 am	* 3 20 am
Crestline and Lima	*11 26 pm	†11 55 am
Canton and Pittsburg.	*11 26 pm	* 4 10 pm
Valparaiso and Chicago.	†12 15 pm	†12 30 pm
Valparaiso and Chicago.	†12 15 pm	†12 25 pm
Crestline and Alliance.	†12 50 pm	* 3 20 am
Plymouth and Chicago.	* 4 15 pm	* 7 35 pm
Lima and Crestline.	† 7 05 am	- 7 15 pm
New York and Washt'n.	* 7 45 pm	* 4 10 pm
Pittsburg and Phila.	* 7 45 pm	* 4 10 pm
Pittsburg and Phila.	* 9 30 pm	* 4 55 am
Pittsburg and Phila.	* 4 20 pm	*10 25 am
New York and Washt'n.	* 4 20 pm	*10 25 am
Valparaiso and Chicago.	*10 40 am	* 4 15 pm
Valparaiso and Chicago.	7 30 pm	*11 20 pm
Pittsburg and N. Y.	* 3 25 pm	5 10 am

GRAND RAPIDS & INDIANA RY.
In Effect Sept. 28, 1902.

NORTH BOUND.

*For Grand Rapids and north	2:20 am
†For Grand Rapids and north	8:50 am
†For Grand Rapids and north	4:20 pm
†From Richmond arrives	8:40 am

SOUTH BOUND.

*For Richmond and Cincinnati	11:35 pm
†For Richmond and Cincinnati	6:35 am
†For Richmond and Cincinnati	12:30 pm
†From Grand Rapids arrives	8:50 pm

*Daily. †Daily except Sunday.

WABASH

REVISED TIME TABLE.
Trains carrying passengers leave Fort Wayne as follows.
SCHEDULE JULY 13th, 1902.
Note Important Changes.

	GOING EAST.	DEPART.
No. 2.	New York Limited, s-D-C	5:36 A. M.
No. 22.	Toledo Local Express	5:57 A. M.
No. 8.	Buffalo Fast Mail, s-D-C	8:36 A. M.
No. 6.	New England Express	11:43 A. M.
No. 14.	Montpelier and Toledo Exp.	4:10 P. M.
No. 4.	Continental Limited, s-D	4:39 P. M.
No. 24.	Atlantic Express	6:30 P. M.
No. 50.	Toledo Special, Sunday only	7:42 A. M.

	GOING WEST.	DEPART.
No. 9.	Kansas City Fast Mail, s-D-C	6:40 A. M.
No. 7.	St. Louis Day Express	9:10 A. M.
No. 1.	Continental Limited, s-D	11:20 A. M.
No. 11.	Toledo & Butler Accom., Arr.	11:48 A. M.
No. 5.	Government Fast Mail	6:48 P. M.
No. 23.	Toledo Local Exp., Arrive	8:25 P. M.
No. 3.	St. Louis Limited, s-C	8:55 P. M.
No. 51.	Peru Accom., Sunday only	11:00 P. M.

EASTBOUND SERVICE.
Trains 2, 4, 8 and 14 run via Montpelier.
Trains 6, 22, 24 and 50 run via Toledo.

WESTBOUND SERVICE.
Trains 1, 3, 9 and 11 run via Montpelier.
Trains 5, 7, 23 and 51 run via Toledo.

HIGH CLASS THROUGH SERVICE.
No change of cars to Detroit, Buffalo, New York and Boston on trains 2, 4 and 8. Through Pullman Sleepers.

No change of cars to St. Louis on trains 1, 3, 5, 7 & 9.

No change of cars to Kansas City on train 9. Pullman Drawing Room Sleeper and Wabash Reclining Chair Car (seats free) to Kansas City daily, connecting in Union Depot with the Great Overland Trains for Denver, Salt Lake City and Pacific coast points.

All Trains Daily.
S. Sleeper. D. Dining Car. C. Chair Car.
For tickets and other information apply to R. G. THOMPSON,
Both Phones, No. 6. Passenger & Ticket Agent.

WORLD'S FAIR, ST. LOUIS, 1904

C. H. & D. RAILWAY.
Operating F.-Ft. W. & W. R'y

ARRIVE	LEAVE
2 Accom. 10:40 am	No. 1 Mail... 6:10 am
4 Mail.... 7:10 pm	No. 3 Accom. 1:40 pm
86 Freight 3:50 pm	No. 85 Freight 6:30 am

All trains daily except Sunday.
Trains 2 and 4 make direct connections for Cincinnati and intermediate points, and 5 and 6 with trains from the south.
J. C. Winans, G. T. A., Arcade Bldg., City

NICKEL PLATE

8-5-1-192

All trains arrive at and depart from Grand Central Passenger Station, Chicago.
Uniformed Colored Porters attend passengers holding first or second class tickets in day coaches on thru trains, insuring scrupulously clean cars enroute.

All Nickel Plate Passenger Trains Daily.

EASTBOUND FROM FT. WAYNE.	DEPART
Standard Express, No. 6	2 05
Nickel Plate Express, No. 2	6 15
Eastern Express, No. 4	7 55
Local Freight	†7 35

WESTBOUND FROM FT. WAYNE.	DEPART
Standard Express, No. 5	2 25
Western Express, No. 1	12 10
Nickel Plate Express, No. 3	4 35
Local Freight	†7 05

†Daily except Sunday. Light type A. M. Dark type P. M.

Thru Drawing Room Sleeping Cars on Nos. 2, 4 and 6 to Cleveland, Erie, Buffalo, New York and Boston; on Nos. 1, 3 and 5 to Chicago.
Meals are served at "up-to-date" Dining Stations also on American Club Plan and *a la Carte* in Nickel Plate Dining Cars at opportune meal hours.
For rates and information, address C. A. Asterlin, T. P. A., Ft. Wayne, Ind.

L. E. & M. S. TIME CARD. In effect June 6, 1901.

Southbound.	Arrive.
456 Express and Mail	11:05 am
462 Local Freight	2:50 pm
410 Express and Mail	8:45 pm
Express and Mail	0:45 pm

Northbound.	Depart.
463 Local Freight	6:25 am
457 Express and Mail	11:55 am
459 Express and Mail	5:49 pm
Express and Mail	5:00 am

All trains daily except Sunday.

L. E. & W. RY. TIME TABLE.
In effect Nov. 11, 1901.

	DEPART.
No. 41 Express daily except Sun.	6:25 am
No. 19 Ex. and Mail daily ex. Sun.	11:15 a.m.
No. 25 Ex. & Mail daily ex. Sun.	4:25 pm
No. 46 Ex. Sunday only	8:00 pm

	ARRIVE.
No. 42 Express daily except Sun.	11:30 am
No. 21 Ex. & Mail daily ex. Sun.	2:20 pm
No. 18 Ex. & Mail daily ex. Sun.	10:25 pm
No. 46 Ex. Sunday only	10:15 am

Ft. Wayne & Southwestern Traction Co.
Cars leave corner of Pearl and Harrison streets for Aboite, Roanoke, Huntington, Andrews, Lagro and Wabash every hour, 6 a. m. to 10 p. m., with the exception that the 9 and 10 o'clock cars run only as far as Huntington. First car leaves Fort Wayne on Sunday morning at 7 a. m. Phone "Home" No. 219.

Piles In order to prove to you that Dr. A. W. Chase's Ointment is a certain and absolute cure for any form of itching, bleeding, or protruding piles, the manufacturers guarantee a cure. You can use it and if not cured get your money back. *Mr. Casper Walton, laborer, Michigan City, Ind.*, says: "I work hard and lift a great deal. The strain brought on an attack of piles. They itched and they protruded and bled. Nothing helped them until I used Dr. A. W. Chase's Ointment. That cured them." 50c. a box at all dealers; or Dr. A. W. Chase Medicine Co., Buffalo, N. Y.

Dr. A. W. Chase's Ointment.

HOW TO BORROW
MONEY
WHEN YOU HAVE
A GOOD POSITION

The fact that you earn a regular salary and hold a permanent position with a good concern is sufficient inducement for us to advance you money. Everything private and confidential. We have a special private office.

ROOM 3 ARCADE,
Facing Berry St.
Second Floor.

Saturday evenings office open from 7 to 9.

STEINWAY PIANOS Anyone wishing to purchase a high-grade piano should get bed rock prices on Steinways from me. I can give you lowest prices and the benefit of a choice from a very large stock of those fine instruments. Address
B. LINHOFF, P. O. Box 76, Ft. Wayne, Ind.

DENTISTS.

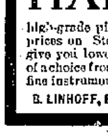

DENTISTRY.
Painless Dentistry. Warranted Work. Moderate charges. Get the best.
U. S. Dental Parlors.
Drs. J. A. and J. W. Williams, Mgrs
'Phone 1178. 96 Calhoun St.

Out Lots

I now offer the 120 acres on Walton avenue immediately south of the Lutheran college land, price $24,000 for the entire tract, $200 per acre, which will retail out at $400 per acre. Good opportunity to double your money. Terms easy, small payment down, long time on remainder. When we cleared off the very heavy timber on this rich land, many years ago, 900 thrifty young shade trees were left for outlot purposes, all of which are still there and growing. The population of Fort Wayne is steadily increasing and a still more rapid growth is now about to develop.

HENRY M. WILLIAMS

ALL AFFLICTED with a cough of long standing resulting from la grippe or weak lungs, or hemorrhages, should try my cough and lung syrup, an old Indian remedy made of roots and herbs; it has never been known to fail. Call at 1511 Fairfield avenue. 10-14-tf

MONEY TO LOAN—Money to loan at 4½ and 5 per cent. with privilege of partial payments; also money loaned on personal security; property for sale. P. A. and F. P. Randall, Bass block, Fort Wayne. d&w-tf

SPECIAL EXCURSIONS
WABASH RAILROAD

EXCURSION SEASON WILL SOON CLOSE.
READ THE LIST:

OMAHA, Neb. Account meeting of CHRISTIAN CHURCH. Tickets on sale October 14, 15, 16; good to return until October 24, but by special arrangement an extension of return limit may be obtained to Nov. 30th. Round trip tickets for this occasion will be sold at $16.75. Five through fast trains. Chair cars, sleepers, dining cars.

DANVILLE, Ill., Sunday, October 19th. Special attractions by the citizen's committee. Tickets $1.25 round trip. Special train leaves at 6:20 a. m.

R. G. THOMPSON,
Passenger and Ticket Agent.

CIDER

Extra fine Cider, made from Michigan apples, at 8c per gallon in barrel lots or more at the Fort Wayne Cider Mills, 302 Harrison St., near Superior. 10-11-tf

Sam Field, 76 Barr street, pays the best prices for old clothes. 16-eod-tf.

LOCAL NEWS.

Mrs. H. F. Rink is visiting her parents in Chicago.

Mrs. D. M. Doyle is spending a few days visiting in Chicago.

Mrs. Herman Kuchler has returned from a visit in Chicago.

Mrs. J. L. Verweire and son Wade are guests of Chicago friends.

Herman Bradtmiller, of Minneapolis, is visiting his parents here.

Mrs. F. W. Byers and Mrs. W. E. Lipsett have returned from a visit in Chicago.

Misses Eva Bowser and Myrtle Long return tomorrow from a visit in Chicago.

Gen. J. D. Bingham, of Philadelphia, has been visiting Mrs. Charles Guild for a few days.

Mrs. George Dougan, of Richmond, comes tomorrow to visit Mrs. Clark Fairbank and Mrs Mary Randall.

Mr. and Mrs. Martin Schele have returned from their wedding trip and are at home for the present with Mr. and Mrs. A. Vogley.

Mrs. Ella Wilding has been called to Coldwater, Mich., by the illness of her grandson, the little son of Mr. and Mrs. Ned Hodgman.

Mrs. R. M. Seely, of 335 West Jefferson street who was operated on a few days ago for tumor at Hope hospital by Dr Porter, is improving nicely.

Oliver Evans has returned from an extended tour of California, accompanied by his sister, Mrs. Ella Evans Kalfus, who will spend some time visiting relatives in the city.

Miss Freda Kruse, daughter of Mr. and Mrs. Henry Kruse, of Grant avenue, was united in marriage Thursday evening to Bert Sanner, of Chicago. Mr. and Mrs. Sanner will reside in Chicago.

D. O. Hoffman, editor of the Fulton Leader, was in the city Saturday on a visit for the first time in eighteen years. He is a printer and learned his trade in The Sentinel office more than twenty-five years ago.

Miss Ethel Cox gave a pretty little company at her home Saturday afternoon in honor of the graduating class of Hope hospital training school for nurses. In the game of red letters high prizes were won by Miss Dyble and Miss Criswell, while the low honors were taken by Mrs. Drayer and Miss Ranck.

The E'Galantes dancing club has arranged for a series of balls during the coming season, the first two occurring at the Wayne club on October 31 and on Thanksgiving night. The officers of the E'Galantes for the year are: Theo. C. Dodane, president; Otto Morrell, vice president; Fred Ranke, secretary; Joseph Berthoff, treasurer, and Carl Zur Muehlen, floor manager.

Mrs. August Reithmiller, of 1332 Broadway, was surprised Saturday by receiving a call from a welcome guest whom she was not expecting and whom she had not seen for over twenty-five years. The guest was her sister, Mrs. Henry Dierstein, of Denver, Col. Mr. Dierstein, who is the general superintendent of the Grand Smelter company's works, removed from this city over a quarter of a century ago, and while he has been back to this city several times, this is the first visit paid by Mrs. Dierstein in all these years.

The marriage of Miss Helen Mohr, the charming daughter of Mr. and Mrs. John Mohr, jr., to Ferd Urbahns is to occur Tuesday, Oct. 28, at the residence of and by Rev. P. F. Roche, of the Cathedral. Only the immediate relatives and a few close friends, the total number being under twenty, will witness the ceremony. Immediately following the service the bridal party will proceed to the Wayne club, where the wedding supper will be served. A reception will follow at 8:30 and Mr. and Mrs Mohr are now issuing invitations for this function, which promises to be one of the most brilliant of the year. Following it will come a program of dances.

CLUBS THIS WEEK.

The Fortnightly club will meet this evening with Dr. and Mrs. M. F. Porter and Dr. Porter will read a paper on "The Poet Riley," which will be discussed by Mrs. Robertson, C. R. Lane, Mrs. T. E. Ellison and Dr. L. P. Drayer.

Mrs. W. W. Barnett will be hostess for the Shakespeare club tomorrow evening.

The Current Literature club meets tomorrow with Mrs. Frank Tolan. "The Man From Glengarry" will be reviewed, Mrs. Morgan being the leader.

The meeting of the D. A. R. to have been held tomorrow afternoon has been postponed one week.

The Duodecimo club will meet Wednesday with Mrs. W. H. Rohan, and the topics for discussion will be "The Crusades" and "Fenelon." Mrs. A. L. Randall and Mrs. W. E. Mossman will be the leaders.

The Morning Musical holds its first meeting Friday in the Wayne club. Mrs. Keegan has charge of the program.

Mrs. R. S. Taylor entertained the Satuday club today, and Mrs. C. T. Lane was in charge of the discussion, which concerned the industrial condition of England.

The Book Reviewers met with Mrs. P. H. J. Meyers today. "The Right of Way" was discussed.

IN NORTHERN INDIANA.

Will Cowan and Frank Railing, of Decatur, were painfully hurt in a runaway Saturday.

Frank Brown, aged fifty, a painter at Valparaiso, fell forty feet from a scaffold and died a few hours later.

Mrs. Daniels, a Decatur lady, fifty-five years of age, fell from her chair in a faint and sustained a fractured collar bone.

Mrs. Ida Grace, near Valparaiso, was opening the door of a kitchen stove when her clothing caught fire. She was so badly burned that she lived but a short time.

Ora Gilliom, a fifteen-year-old girl at Berne, was seized with a violent fit of coughing at midnight Friday and five minutes later was dead. She had not been ill previously.

Willard Elzey, who has already served three terms in the penitentiary for rape, is in jail at Decatur with excellent prospects of facing another charge of the same character.

Joseph Harris, sixty-five years of age, a veterinary surgeon at Syracuse, Kosciusko county, attempted suicide Saturday by slashing his throat with a razor. Domestic troubles are assigned as the cause and it is expected that Harris will die.

James Bray and Miss Rebecca Monteague, of Logansport, eloped to Peru, but forgot to get their marriage license in Cass county. The groom hurried back home, secured the permit and returned to Peru before relatives of the girl heard of the elopement.

Samuel Hoke, democratic nominee for treasurer in Elkhart county, thinks the salary of that office, $5,000 a year, is too high, and is out with a card pledging that if he is elected he will return $1,000 to the county treasury and will also turn over to the taxpayers all interest on deposits of public funds.

Two persons met violent deaths upon the Wabash railroad at Wabash Saturday morning. William Hopkins, aged fifty, employed at a stone quarry, was struck by a train while walking alongside the railroad tracks and death was instantaneous. Miss Grace Overly, twenty-three years of age, threw herself beneath the wheels of a locomotive and was instantly killed. She was soon to have been married and no cause is known for the suicide.

The Northern Indiana School Superintendents' club, in session at Plymouth, passed a resolution favoring the amendment of the present county institute law so that "the management of county institutes shall be placed in the hands of persons of high professional ability and the work of instruction in such institutes be done by licensed instructors, and we favor the movement looking toward a law providing for state control and direction of county institutes." Superintendent Study, of Fort Wayne, was among the number in attendance at the meeting.

Mrs. Emma Kline, at South Bend, secured a verdict of $1 for slander against Mrs. Mina Nimitz. She sued for $2,000.

Abram Beaber, an employe of the Bowser Oil Tank works, in this city, and Miss Ethel Rank, of Van Wert, Ohio, were united in marriage in Van Wert Wednesday evening, Rev. Dr. P. P. Pope, of the First M. E. church, officiating. Theodore Kayser, of this city, was best man. An elaborate wedding supper followed the ceremony.

FOOLED HIM.

But in the Pleasant Ways of Peace.

Good thing some men are married. Their wives keep a sensible watch over them, and have a way to help overcome their troubles.

Mr. E. Lewis, of Shaniko, Ore., was located for several years at various points in South America, and fell into the native custom of frequently drinking coffee. He says: "I took to using it the same as those nervous, excitable people in South and Central America. They make very black coffee and it becomes more or less an intoxicating beverage. At the end of about four months I began having severe sick headaches and nervousness, but supposed it was from the tropical sun. At last my wife became alarmed at my headaches and stomach trouble. She tried to induce me to quit drinking coffee, laying my trouble to that, but I continued to use it.

"She read of Postum Food Coffee, and ordered some from the states, but kept it a secret from me. The very first time she made it, when I came in for my coffee and roll, I noticed that peculiar, pleasant flavor of Postum, and asked her what it was. She said it was a new brand of coffee and asked me how I liked it. I tried two cups of it with rich 'Leche-de-Cheua,' which is used by everyone as milk in Panama, and thought it excellent. After a couple of days my headaches stopped, and in a short while my nervousness disappeared as if by magic. I have been using nothing but Postum for the past year, and have been completely cured, and my wife has also been cured of constipation by changing to Postum, and we shall never go back to coffee again."

FOR SALE.

FOR SALE—A cheap horse. Apply, 118½ E. Columbia. 1-12t

FOR SALE—New and modern residence on Pontiac street, near Calhoun, $2,800. W. E. Doud. 7-tf

FOR SALE—A well bred fox terrier pup, three months old. Apply at 2607 Broadway after 6 p. m. 9-24-tf

FOR SALE—Full corner lot and six-room house on Cass street; pavement paid; $2,200. W. E. Doud. 7-tf

FOR RENT—Second floor offices in Arcade, central and convenient, $9 per month for suite of three rooms. 8-1-tf

FOR SALE—Cottage in Bloomingdale, $850; small cash payment and monthly payments. W. E. Doud. 7-tf

FOR SALE—Elegant West Berry street corner, and latest modern conveniences. $8,500.00. W. E. Doud. 7-tf

FOR SALE—A family horse; price, $50. Inquire at Indiana Furniture Co., East Main street, or 1312 Marion street. 30-tf

FOR SALE—Eight-room house with bath and lights, on Columbia avenue, to be sold at a bargain. W. E. Doud. 7-tf

FOR SALE—West Jefferson street house of eight rooms; good barn, splendid residence location; $2,400. W. E. Doud. 7-tf

FOR SALE—Nearly new six-room house, near Medical college. $1,000. W. E. Doud, over Old National bank. 7-tf

FOR SALE—Nine-room brick residence, thoroughly modern, between Calhoun and Webster streets; price given on application. W. E. Doud. 7-tf

FOR SALE—A well broke female dog, four years old; also two house broke pups, six months old, black and white spots. Address, "E." 2215 Hanna street. 8-6t

FOR SALE—Or exchange for farm or city property, one of the best and handiest flouring mills in the city; part cash and trade. For particulars address Box 3, care Sentinel. 10-1-tf

FOR SALE—Ten-room modern house, central, $3,000; 5 to 10-room residences on car line, southwest, prices $1,200 to $2,500. F. G. Gauntt, Nindo block, cor. Berry and Harrison streets. 9-18-tf

FOR SALE—A complete collection of the eggs of birds native to Indiana. Inquire 1209 Jackson street. 7t6

FOR SALE—12 room brick house on lot 50x150, Wayne street between Barr and Lafayette Sts. Inquire of John Dreibelbiss; 729 Court street. 8t5

FOR SALE—The "Kiser" corner, Wayne and Webster Sts., diagonally opposite new library building; will be sold as a whole or subdivided into building sites, the house with 60x60 feet or 60x90 feet fronting Wayne and Webster Sts., also 2 or 3 sites 30x60 feet each. Inquire of John Dreibelbiss, 729 Court st. 6t10

FOR SALE—If you want to invest in city property or a farm, call on R. Stahl, office 408 East Washington St., corner of Lafayette. Home phone 1634. 10-10-1m

FOR SALE—Some good standing timber; will make splendid fire wood; four miles northwest of city. Address or call on J. C. F. McMaken, R. F. D., No. 4, Fort Wayne. 11t3

FOR RENT.

FOR RENT—If you need money, read ad. on second page, first column. 7-30-tf

FOR RENT—Nicely furnished rooms at 134 West Berry street, upstairs. 9-13-1m

FOR RENT—Residence at 1034 West Washington street. Inquire at same. 5-2-tf

FOR RENT—Several desirable houses and business rooms; will be pleased to show on application. W. E. Doud, over Old National bank. 7-tf

FOR RENT—Pleasant, furnished rooms, with board, bath and all modern conveniences; half square east of Calhoun, at 120 East Washington. 6-27-tf

FOR RENT—Lodge room can be had by parties desiring it on either Wednesday or Friday evening at very reasonable price; nice dancing floor in same building to rent on any Saturday afternoon or evening. Telephone 1082, new phone. 10-tf

FOR RENT—Nine-room house, 409 Brackenridge street; furnace, gas, hot and cold water. Inquire at same. 10-1-tf

FOR RENT—Nicely furnished rooms, with bath; also front room for light housekeeping. Apply, 22 West Main street. 9-3-tf

FOR RENT—Floral hall, Flick building, 209 West Berry street, suitable for lodges, wedding receptions and parties. G. W. Flick, Mgr. 9-27-tf

FOR RENT—Furnished house for the winter. Inquire at 1017 College street. 13-2t

FOR RENT—A nine-room house on South Calhoun street. Apply at 209 West Williams street. 13-tf

FOR RENT—118 Washington boulevard; 76 West Pontiac, modern; store room, 204 West Main; 1028 Garden street, modern; 1937 Fairfield avenue; 1231 West Wayne street; 1501 Fletcher avenue; 717 West DeWald street; 1019 Garden street. Schrader & Wilson, Agents. 9-10-tf

Curtis & Cameron, of Boston, will exhibit their complete line of
COPLEY PRINTS
at our store Tuesday only, October 14th. You are invited.
11t2 KEIL & KEIL.

The Last Word.

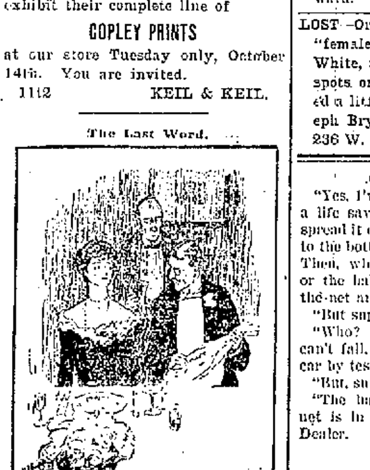

"A woman is never happy unless she gets the last word."

"That's a mistake. A woman always insists on a man's having the last word, but it must come in the form of an apology."

WANTED.

WANTED—Ladies and gentlemen for city and country; good salary and commission. Call today, rooms 20-21, upstairs, Arcade. 7-17-tf

WANTED—Dressmaking; shirt waists and lawn dresses a specialty; prices moderate. Call at 1117 Elmwood avenue, Lakeside. 7-26-tf

WANTED—Forgers, foundrymen, machinists; good men; good pay; permanent place in near western city. E. D. Willis, care of The Sentinel. 9-15-1m

WANTED—When you desire to buy, sell, trade or rent property consult F. G. Gauntt Real Estate Agency. Office open Saturday evenings. Nindo block, cor. Berry and Harrison streets. 9-5-tf

WANTED—To buy, one modern west end residence; will pay $4,000 to $6,500 cash; also want one 7, 8, 9 and 10-room central residences. F. G. Gauntt, cor. Berry and Harrison streets. 9-10-tf

WANTED—I have a cash purchaser for modern eight to ten-room house, between Calhoun and Broadway, Baker and Berry streets. Inquire at once. F. G. Gauntt, cor. Berry and Harrison streets. 9-5-tf

WANTED—To buy, two residences, worth $1,200 to $3,000, in Bloomingdale; also three in Nebraska, at $1,500 to $4,500. F. G. Gauntt, Nindo block, cor. Berry and Harrison streets. 9-5-tf

WANTED—Every man, woman and child to call at Citizens' Trust company, corner Berry and Clinton, and ask for one of the handsomest banks, furnished to all who desire to save money. Capital, $200,000; interest paid on deposits. 8-tf

WANTED—Men to learn barber trade, steady practice, qualified teachers, more experience in short time than years elsewhere; tools given, board included, wages Saturdays; established 1893; particulars and catalogue mailed free. Moler Barber College, Chicago, Ill. 12-5-tf

WANTED—To rent before November 1, a 10 or 12 room house; centrally located. Address Box 1, care Sentinel. 9t4

WANTED—Three young ladies to pose in window; good salary to right party. For particulars address Ladies, care Sentinel. 7tf

WANTED—Men, our illustrated catalogue explains how we teach barber trade in short time, mailed free. Moler College, Chicago, Ills. 12-5-tf

WANTED—Experienced help for screw machine; speed lathe and bench lathe work Apply at once. Duncan Electric Mfg. Co., Lafayette, Ind. 10-7-12t

WANTED—Ladies to learn hairdressing, manicuring and facial massage; four weeks completes; catalogue mailed. Moler College, Chicago, Ill. 10-9-1m

WANTED—Dining room girls, second cook and laundry girls out of city; 10 good private-house cooks; also girls for general housework in the city, good wages; a position for helper in blacksmith or machine shop. Mrs. Fitzgerald's Employment Office, 201 W. Washington St. 10-2-tf

WANTED—Laborers at the new round house. 10t3

WANTED—Apprentice girls at once. 1941 Calhoun street. 11-2t

FOR SALE—Young bay horse, at a bargain. 2221 S. Calhoun St. 11-3t

WANTED—First-class salesmen. Address, United Oil Specialty Co., Cleveland, Ohio. 13-15

WANTED—Two nice young gentlemen for room and board, at 224 Douglas avenue. 11-2t

WANTED—Three salesmen, also a boy to drive horse. Call, 1828 South Calhoun street. 10-4t

WANTED—A cook and a second girl. Mrs. P. A. Hamilton, southwest corner Clinton and Lewis streets. 10-13-tf

WANTED—By experienced operator, typewriting work, addressing, etc., of every description; evenings only; charges reasonable. Address, Operator, care Sentinel. 11-2t

WANTED—Salesmen in all unoccupied territory; $60 per month easy; or better still on commission, if preferred. Spaulding Nursery & Orchard Co., Spaulding, Ill. 10-6t

WANTED—Salesmen. Hustler to sell spring line of Dress Goods, Shirtings, White Goods, etc., direct from mill to retailers. Schuylkill Mills, box 1192, Philadelphia, Pa. 11t2

WANTED—Reliable person in each district to manage business for old house; salary $18 weekly; expenses advanced; permanent position. Enclose self-addressed envelope. Manager, 332 Caxton Bldg., Chicago. 4,6,11,13,16,20,25,27

LOST.

LOST—A pair of gold spectacles, Friday evening, on the way to Bloomingdale. Finder please return to No. 634 East Jefferson street. Reward. 13-2t

LOST—Or Stolen—A Llewellyn setter "female," over two years old. White, with lemon ears and lemon spots on back; has recently weaned a litter of pups. Return to Joseph Bryant and receive reward. 236 W. Main street, city. 13t2

An Airy Invention.

"Yes, I've got a fine new scheme. It's a life saving net for aeronauts. You spread it on light steel rods and hang it to the bottom of the car of the balloon. Then, when the aeronaut topples out or the balloon blows up he falls into the net and is saved."

"But suppose they both fall?"

"Who? The man and the net? They can't fall. The net is fastened to the car by tested steel chains."

"But, supposing the balloon falls?"

"The balloon can't fall, either—the net is in the way."—Cleveland Plain Dealer.

The Burden.

Farmer Mossbacker—Colonel Chinnaway, the politician, declares that he is in the hands of his friends.

Farmer Hornbeak—Yes, I know he does, but it sorter looks to me that the true state of affairs is that his friends have got the colonel on their hands.—Judge.

FOR SALE.

FOR SALE—If you need money, read ad. on second page, first column. 7-30-tf

FOR SALE—First-class milk wagon at John Drager's feed barn, cor. Columbia and Nickel Plate road. 10-2-tf

FOR SALE—Cheap, new Edison phonograph, with forty-two records. For particulars, address Phonograph, care Sentinel, 6-4-tf

FOR SALE—South Calhoun street, midway between DeWald and Creighton, 20 feet east front, $1,400. Henry M. Williams. 8-1-tf

FOR SALE—On South Calhoun, east front, between Woodland avenue and Pontiac, 20-foot business lot, $1,200. Henry M. Williams. 8-1-tf

FOR SALE—South side business lot 20x150, $1,200; situated 60 feet south of corner Williams street and Calhoun. Henry M. Williams. 8-1-tf

FOR SALE—South Calhoun street, between Butler and DeWald, 20 feet, $1,400, east front adjoining the brick store. Henry M. Williams. 8-1-tf

FOR SALE—Modern cottage on Indiana avenue, 72-foot lot; five-room cottage on Taylor street. G. Davis, rooms 17-18 Pixley-Long block. 5-16-tf

FOR SALE—5 new houses near Pennsylvania new round house; 4 houses near Knitting Mills, bargains. G. Davis, rooms 17-18, Pixley-Long block. 5-2-tf

FOR SALE—6 houses in Bloomingdale, $1,100 to $2,000; 5 cottages Lakeside, $1,200 to $2,000. G. Davis, rooms 17-18, Pixley-Long block. 5-2-tf

FOR SALE—Five business blocks in heart of city; all good paying investment; prices range from $4,000 to $10,000. G. Davis, Rooms 17-18 Pixley-Long Block. 5-2tf

FOR SALE—35 foot front, 60 feet deep, south side of West Creighton avenue, near Calhoun, $1,250; second lot east of Mrs. Henderson's property. Henry M. Williams. 8-1-tf

FOR SALE—4 modern houses on West DeWald street, $2,400 to $3,500; 5 cottages in South Wayne, $1,100 to $2,000. G. Davis, rooms 17 and 18, Pixley-Long block. 5-10-tf

FOR SALE—A special bargain in Washington Boulevard property. Also nine good farms, three of which will trade for city property. G. Davis, 17-18 Pixley-Long Block. 5-2tf

FOR SALE—Two modern houses on Hoagland avenue; one ten-room, with bath and furnace; one eight-room, with bath; pavement paid. G. Davis, rooms 17 and 18, Pixley-Long block. 5-2-tf

FOR SALE—Vacant lots in all parts of the city on which we will build you a home after your own design and sell on monthly payments. Office open every evening. G. Davis, 17-18 Pixley-Long Block. 5-2tf

FOR SALE—Five modern houses on Washington boulevard and four modern houses on West Wayne street; lot in College place ... Rooms 17-18, Pixley-Long block. 5-23-tf

FOR SALE—Southwest corner Oliver and East Creighton avenue, brick store building, thoroughly well built, with deep cellar and two office rooms on second floor; in rear 6 living rooms, with porcelain bath and closet; $4,000. Henry M. Williams. 8-1-tf

FOR SALE—I have made a new subdivision of my northwest corner Oliver street and East Creighton avenue, fronting the lots on Creighton; $950 for the corner, good store building site; the others $700.00. Apply to Henry M. Williams, or any real estate agent. 8-1-tf

FOR SALE—Two 30-foot lots, west side Calhoun, between DeWald and Creighton avenue; one 45-foot business lot, west side Calhoun, between Dr. VanBuskirk and brick store south; long time payments. Apply to Henry M. Williams or to any real estate agent. 8-1-tf

FOR SALE—Handsome lots in my East Creighton avenue addition, between Smith and Oliver streets, short walk from new Penna round house at head of Oliver street; central for Pittsburg shops east, the new Haberkorn-Haley Engine works, new Van Perrine mill, Western Gas Co., the Bowsers, Bass foundry, and Lafayette street railroad shops; long time payments. Apply to Henry M. Williams, or to any real estate agent. 8-1-tf

FOR SALE—A 50-foot lot on Creighton, DeWald or Butler streets, between Calhoun and Hoagland, brings $2,000 to $2,200; I offer four 35-foot lots (only 7½ feet less space on each side), south fronts on Butler street, west of Webster, and will sell 2 of them at $1,250 each, if taken soon; the other two will then be advanced to $1,400 each; pavements and sewers paid, and 10-year-old maple trees in grass plat between sidewalk and curb. Apply to Henry M. Williams or to any real estate agent.

FOR SALE—$700 lots in my new Savilla avenue addition, just platted, South Broadway, between Home Avenue and Savilla avenue, the apple orchard; electric cars will run on Broadway in front of lots; good frame house on one lot, 24x36, and good two-story brick barn, 18x30, on another; 20 apple trees in the plat, row of hickory nut trees 20 years' growth on line of Broadway fronts; water pipes and natural gas on two streets. Apply to Henry M. Williams, East Wayne street, opposite high school. 8-1-tf

FOR SALE—New 8-room house in Lakeside; a bargain if taken soon, $2,300; three acres near city limits; good house and barn; nice fruit, $2,000; cottage on Maumee avenue, $800; seven-room house, corner lot, on Hayden street, $1,400; six-room house on Swinney avenue, $1,550; eighty-acre farm five miles from city; will take small city property in trade; five-room house on West Jefferson street; can be had at a bargain; choice lot on Lake avenue in Lakeside; a bargain. John T. Wagner, Real Estate and Loans, 13 Court street; open evenings from 7 to 8 o'clock. 1-11-tf

FOR SALE—A special bargain in residence property on Savilla avenue, southwest, $2,100. W. E. Doud. 7-tf

FOR SALE—New eight-room house on west side Hoagland avenue; never occupied; $2,400; pavement paid. W. E. Doud. 7-tf

FOR SALE—10-room house, with bath and furnace, three squares from Calhoun street, on paved street, pavement paid, for $3,400. G. Davis, Rooms 17-18 Pixley-Long block. 9-2-tf

FOR SALE—Five houses and lots in Bloomingdale; 7 farms, ranging in size 7 acres, 15 acres, 20 acres, two 30 acres and one 130 acres; also one drug store. B. C. Niswonger & Co., 125 West Main street. 9-d&w-tf

FOR SALE—Eight-room house with bath, hot water heating system, and seven-room house on corner lot, 50x150, on paved street, pavement paid, very near center of city, $4,200. G. Davis, Rooms 17-18 Pixley-Long block. 6-23-tf

FOR SALE—Three west end bargains; modern 11-room house, fine lot, $5,400; neat new modern 8-room house, $4,300; 8-room house, $2,400; must be sold; owners leaving city. F. G. Gauntt. Office open Saturday evenings. Cor. Berry and Harrison streets. 9-12-tf

FOR SALE—A 50-foot lot on Creighton avenue, DeWald or Butler street, between Calhoun and Hoagland, brings $2,000 to $2,250; I offer four 35-foot lots (only 7½ feet less space on each side), south fronts on Butler street, west of Webster, and will sell two of them at $1,400 each, if taken soon; the other two will then be advanced to $1,600 each; pavements and sewers paid; 10-year-old maple trees in grass plat between sidewalk and curb. Apply to Henry M. Williams, or to any real estate agent. 8-1-tf

Week of Our Great October Sale!

THIS STORE SHOULD HAVE THE PATRONAGE OF EVERY THINKING MAN AND WOMAN—THE LARGE AND WELL SELECTED FALL AND WINTER STOCKS AND THE WIDE RANGE OF ASSORTMENTS ARE, OF COURSE, A GREAT INDUCEMENT TO BUY HERE.

HANDSOME STYLES IN SKIRTS AND WAISTS.

New Walking Skirts—made of excellent quality, all wool cloth, in Oxford, brown, black and fancy mixtures; slot seams, this week $5, regular value, $7.50; black mercerized Waists, tucked back and front, at 69c, worth $1.

Ladies' black mercerized Waists, tucked and hem-stitched front and back, at $1.25, worth $2.

A great showing of new Silk Waists at $3.98, $5 and $7.50.

HOSIERY AND UNDERWEAR.

1 case children's Hosiery, fleece-lined vests and pants, all sizes, 25c a garment.

Children's black tights, special values at 50c and 65c.

Ladies' black tights, very special values at 50c, 75c, $1.

Union Suits for men, women and children at all prices.

A big assortment of all kinds of Underwear for men, women and children; all at prices a little lower here than anywhere else.

Hosiery—Our line of cotton, wool and fleece-lined Hosiery is now at its best. All special priced for this week's sale.

FLANNELETTE NIGHT GOWNS AND PETTICOATS.

Ladies' Outing Flannel Gowns, a great variety of styles at 50c, 75c, $1, $1.25 and $1.50.

Outing Flannel Petticoats at 50c and 69c.

Children's Flannelette Night Gowns; very special value at 50c.

A big assortment of NEW FUR SCARFS, LADIES' DRESSING SACQUES, LADIES' GOLF VESTS, HAND KNIT SHAWLS, KID GLOVES, GOLF GLOVES, CHATELAINE AND BEADED BAGS, BELTS, JEWELRY, ETC.

WELKER & NABLO,

928 CALHOUN ST. NEAR WASHINGTON.

The Evening Sentinel.

BY E. A. K. HACKETT.

MONDAY, OCT. 13, 1902.

TONIGHT.

Unions—Bricklayers, No. 2; Fort Wayne Federation of Labor; Locomotive Firemen, No. 141; Carpenters and Joiners, No. 232; Lathers, No. 34; Painters and Decorators, No. 39.

Miscellaneous—Allen County Homeopathic society.

Fraternal—Sol D. Bayless, No. 359, F. and A. M.; Bethany Court, No. 141, Tribe of Ben Hur; Fort Wayne No. 14, I. O. O. F.; Phoenix, No. 101, Knights of Pythias; Modern Woodmen, Camp 4761; Knights of Columbus; Fort Wayne Homestead, No. 376, Brotherhood of American Yeomen; Anthony Wayne Council, No. 156, Royal League.

Masonic Temple—Attractions this week:

Tonight, commencement exercises of Hope hospital training school.

Tuesday—"The Evil Eye."

Wednesday—Robert Mantell in "The Dagger and the Cross."

Thursday—"A Honolulu Coon."

Friday—William H. Crane in "David Harum."

Saturday matinee and night—Ezra Kendall in "The Vinegar Buyer."

If the coal barons had bumped into Governor Odell earlier in the game they might have been started on a course of right thinking before their arrogance got the best of their judgment.

The sultan of Bacolod, in Mindanao, wants war—gory war—and the sooner and the more of it the better. One Emilio Aguinaldo, supposed now to be somewhere in the vicinity of Manila, can highly recommend the brand of goods his mightiness of Bacolod is likely to get.

Because he refuses to talk President Baer is apt to be done the injustice of being regarded as morose and stubborn. The fact, doubtless, is that Baer thinks that after he had made announcement that he was the Almighty's vicar on earth to run the anthracite coal fields he had said enough, if not too much. At all events, he is not to be blamed for refusing to do any more off-hand talking or writing.

TWO NOTABLE SPEECHES.

Two notable political addresses were delivered Saturday by two of the most eminent democrats in the country. One was by Richard Olney, attorney general and secretary of state in the last Cleveland cabinet, the other by former United States Senator David B. Hill, and both were remarkable for the advanced ground they took on the subject of depredatory corporations.

Speaking in Boston, Mr. Olney, after reviewing the anthracite strike, declared the present arrogant attitude of the mine owners was due to forty years' alliance of the corporations with the republican party, whose policy, he declared, had been such as to breed a spirit of lawlessness, a high contempt by the corporations for the laws of the country. He cited the recent acts of the secretary of the treasury in overstepping the law to give relief to the Wall street speculators and the acts of the coal operators in defying the laws of Pennsylvania, which prohibit railroads from engaging in the business of mining coal. He appealed for law that should be equal and just as it bore upon all classes, rich and poor alike, declaring that departure from that course meant danger to the republic.

Senator Hill discussed national ownership of the anthracite mines, taking the plank of the New York democratic platform for his text. Speaking upon this he said:

> The proposition is neither startling, revolutionary, socialistic nor paternal, but is constitutional, necessary, expedient and, above all, it is right. It is simply a reasonable and necessary extension of the general policy of public ownership already largely prevailing in the municipalities of the country. This proposition does not commit the party to any other projects of public ownership, whatever their merit, if any there may be.
>
> The coal question is a national one. If it is not, why did the president himself recently intervene and summon private citizens to the white house for conference and exercise his official influence in regard to a matter over which he had no jurisdiction? He was not acting under any statute. He had no authority for any legal interference on his part. He himself has made it a national question and he and his party are now estopped from otherwise regarding it. It is a national question because the impending coal famine involves the welfare of the whole people of the United States, and such a famine should be prevented from ever occurring again, which cannot be assured under private ownership and control. It is the province of wise statesmanship to provide against just such emergencies in the future. There is no permanent remedy proposed by anybody except that suggested in the democratic platform.

Senator Hill's speech is the more remarkable in that it astonishes nobody, shocks nobody and is taken as a matter of fact expression of the sentiment which now possesses the public mind.

HOW HIGH CAN MAN CLIMB.

Just how high a man is able to climb has never been determined; not because of the lack of mountains, but owing to the ever-multiplying difficulties which beset the adventurer the higher he gets.

The highest point to which a man has so far climbed is 23,998 feet. This is the height of Aconcagua, the loftiest summit of the main Cordillera of the Andes. This point was reached by the guide Matthias Zurbriggen and Mr. Vines, two members of the expedition that was sent out in 1897 under E. A. Fitzgerald. Before this the record was held by Sir William Martin Conway's expedition, which in 1892 climbed a mountain in the Karokoram Himalayas 22,600 feet high.

Whether a man will ever be able to climb to the top of Mount Everest, which is 29,200 feet above the sea level, is a question upon which scientists and others are divided. An expedition to finally determine the matter would be watched with considerable interest.

Such an expedition, however, to be carried out with any reasonable hope of success would not be a matter of days or weeks, but of years. Mountain expeditions have hitherto adopted too rapid a rate of ascent. The nervous system consequently had not time to accustom itself to the action of the rarified air nor the organisms to the cold.

Angelo Mosso, one of the greatest authorities on human physiology, who has devoted years to the study of the effects of high altitudes on the human frame and who has been instrumental in securing the erection of a new observatory and Alpine station on Monta Rosa for the special study of the life of men on the high Alps, stated very recently that he was convinced that man may reach the summit of Everest without serious sufferings.

The reason, Signor Mosso tells us, why so few have attempted the ascent of the highest peaks is the conviction that man cannot withstand the rarified air of such altitudes. We live at the bottom of an ocean of air and our bodies are especially adapted for life at low levels. Consequently when we are placed in unusual conditions, such as exist at great heights, we are affected in various ways. Respiration becomes difficult, the circulation of the blood is altered, the heart is fatigued, "mountain sickness" is experienced and lassitude and exhaustion follow.

In spite of all this the ascent of Mount Everest is believed possible. The progress must necessarily be very slow because the climber will have to acclimatize himself perfectly as he ascends in order to reach the top in conditions of health and strength. His victualing arrangements must be generously and prudently made, more especially as the last stages must be covered at snail's pace. By devoting two or three years to climbing the 9,200 feet to the top of Mount Everest at an average rate of about thirty feet daily Signor Mosso believes the feat may be accomplished.

Mrs. W. A. Fleming and Miss Helen Trentman have gone to Terre Haute where Miss Trentman will enter St. Maeys of the Woods to study music and languages.

Dyspepsia—bane of human existence. Burdock Blood Bitters cures it promptly, permanently. Regulates and tones the stomach.

Is it a burn? Use Dr. Thomas' Eclectric Oil. A cut? Use Dr. Thomas' Eclectric Oil. At your druggist's.

Too late to cure a cold after consumption has fastened its deadly grip on the lungs. Take Dr. Wood's Norway Pine Syrup while yet there is time.

It's a mistake to imagine that itching piles can't be cured; a mistake to suffer a day longer than you can help. Doan's Ointment brings instant relief and permanent cure. At any drug store, 50 cents.

ACCUSE HORSEMAN OF ARSON

CHARLES ROBBINS, A RACE STARTER, ARRESTED.

Charged by Two Boys With Hiring Them to Burn the Brandon Hotel at Alexandria.

Muncie, Ind., Oct. 13.—An arrest which is expected to clear up the mystery of the attempt to burn the Brandon hotel in Alexandria several months ago was made here yesterday afternoon.

Charles Robbins, a race starter, was arrested on information furnished by Charles Hayworth and Frank Burnett, of this city, two boys now in the Plainfield reformatory for robbery. They allege that Robbins hired them to attempt to burn the hotel, which was saved by the prompt work of the fire department.

The boys say that Robbins had a contract to do the work for $300 and that he sub-let it to them for $100.

The confession implicates Solomon Hamburger, a well-to-do Cincinnati man, who owns the hotel structure, as the man who hired Robbins and furnished the money.

Robbins had been in the northwest starting races and did not return to Muncie until last week. He denies the charge, but admits knowing the two young men.

When asked if he was acquainted with Hamburger, the accused admitted that he had, while a salesman for a clothing house, met him.

Robbins was taken to Anderson yesterday afternoon and placed in jail to await a hearing.

THE WAYFARERS' REST.

A large number of copies of Cuckey's Home Journal for October has been mailed to citizens of Fort Wayne by the Associated Charities. The magazine contains an interesting article relative to the manner in which a wayfarer's rest is conducted in Philadelphia. As the plan is so nearly similar to that which will in all probability be adopted by the Friendly Inn in Fort Wayne, it was deemed well to give the article in question as wide a circulation as possible. Persons who receive a copy should, after reading, pass it on to some one else interested in this line of work. The stock for the inn is being well taken by citizens and friends, and there is scarcely a doubt but that work can start this fall. For the benefit of those who may not be visited by canvassers, or who may desire at once to subscribe for stock, lists can be found at the Old National bank, the Evening Sentinel and the office of the Associated Charities, in the city hall.

NURSES WILL GRADUATE.

At Masonic Temple this evening will occur the commencement exercises of Hope Hospital Training School for Nurses, and the graduating class is composed of Mrs. Elizabeth E. Wilkinson, Fort Wayne; Miss Elizabeth Melville, Detroit, Miss Chloe A. Criswell, Fort Wayne; Miss Ada S. Hicks, St. Thomas, Ont.; Miss Harriett O. Miller, Albion; Miss Ethel L. Roper, Toronto, Ont., and Miss Ida R. Ranck, Tippecanoe. The program for the evening is a fine one and the public is invited. President S. M. Foster will deliver an address, and Dr. B. VanSweringen delivers the valedictory. The musical program will be rendered by Schlatter's orchestra, the Apollo, Linden and Haydn quartets, Miss Hattersley and Mrs. S. C. Moffat.

CAME HOME IN THE RAIN.

Seventy-seven Fort Wayne excursionists made the trip to Lafayette yesterday on the occasion of the meeting of the Catholic Benevolent League of Indiana, and returning the train reached the city at 1 o'clock this morning in the midst of a downpour of rain. Thirty-two candidates from Tipton, Frankfort and Lafayette received the second degree as conferred by the Fort Wayne council at Lafayette.

MEET NEXT MONDAY.

The annual meeting of the Electrical Investment Company of Indiana will be held in this city next Monday, at the close of its first year's business, which has been phenomenally successful. The company was organized by a party of Fort Wayne gentlemen for the purpose of constructing telephone and other electrical plants, and during the past year it has built the systems at Logansport and South Bend, as well as several in smaller cities.

CONTRACT IS RENEWED.

The Linden quartet is to return to its old place at Wayne street M. E. church on Sunday, Oct. 26, and will render the musical service there regularly after that date. The Lindens, who have sang regularly at Wayne street for several years, have been taking a vacation since early in the summer.

BOARD OF WORKS MEETING

ONLY ROUTINE MATTERS IN PROSPECT.

Some Trouble Likely to Ensue From Opening of an Alley Which Was Long Ago Surveyed.

The board of works will meet this afternoon to consider routine matters. No new business has been filed with the clerk and none has been presented to the individual members of the board. There is likely to be some trouble regarding the establishment of an alley from Penn street to Maumee avenue, between Grant street and Wabash avenue, through which an alley is to be constructed. The original plat of the addition through which the alley is supposed to run, but does not run, was made by a civil engineer now deceased. An amended plat was afterwards compiled by another civil engineer, also deceased, which provided for an alley. The alley in question was never opened and improvements were erected on portion of the alley ground as shown by the plat. Now the question is whether the guesswork or the filed plat shall govern the status of the alley. It is more than probable that the alley will be established after condemnation proceedings and a decision of the courts shall first have been had.

A new case of scarlet fever was this morning reported from 136 Chute street.

Building permits have been issued to Mrs. McKeag to erect a $3,000 residence on Webster street; to John W. Brown to erect a $1,000 residence on Reed street, and to G. M. Kress and Walter Thomas to also erect a $1,000 residence on Reed street.

The bi-weekly payment of street and park employes will occur tomorrow. About $1,400 will be distributed.

The children of City Clerk Schmidt, down with scarlet fever, continue to show marked signs of improvement and the attendance of a physician is no longer deemed necessary.

The old weather clerk got in his work on the Maumee avenue pavement contractor again this morning and no work was done on the job today.

NEGOTIATED NEW TREATY.

San Francisco, Oct. 13.—Sir James Mackay has arrived here on the steamer Coptic from China, where, for a number of months past, as the diplomatic representative of Great Britain he looked after the protection of the British trade in the framing of China's new tariff. Incidentally he negotiated a new British commercial treaty with China which has been formally signed and is to become effective one year from next January. He is now on his way back to England, accompanied by Lady Mackay, Miss Mackay and Lieutenant Brooker, of the British navy. The party will leave here tomorrow for New York. When General Sharretts, the United States treaty commissioner, recently arrived here he told how he had prevented the signing by China of the new commercial treaty negotiated by Sir James Mackay. When questioned about this Sir James Mackay said:

"I do not know what authority General Sharretts had to oppose the signing of the treaty or what promises were made to him by the viceroy of Nanking, but the viceroy certainly memorialized the throne to sign the treaty and the treaty was signed."

Washington township teachers held an interesting institute at the Rudisill school on Saturday. Trustee A. Daugherty and County Superintendent Young participated in the discussions.

Try The Sentinel Want Column.

SCROFULA

I bequeath to my children Scrofula with all its attendant horrors, humiliation and suffering. This is a strange legacy to leave to posterity; a heavy burden to place upon the shoulders of the young.

This treacherous disease dwarfs the body and hinders the growth and development of the faculties, and the child born of blood poison, or scrofula-tainted parentage, is poorly equipped for life's duties.

Scrofula is a disease with numerous and varied symptoms; enlarged glands or tumors about the neck and armpits, catarrh of the head, weak eyes and dreadful skin eruptions upon different parts of the body show the presence of tubercular or scrofulous matter in the blood. This dangerous and stealthy disease entrenches itself securely in the system and attacks the bones and tissues, destroys the red corpuscles of the blood, resulting in white swelling, a pallid, waxy appearance of the skin, loss of strength and a gradual wasting away of the body.

S. S. S. combines both purifying and tonic properties, and is guaranteed entirely vegetable, making it the ideal remedy in all scrofulous affections. It purifies the deteriorated blood, makes it rich and strong and a complete and permanent cure is soon effected. S. S. S. improves the digestion and assimilation of food, restores the lost properties to the blood and quickens the circulation, bringing a healthy color to the skin and vigor to the weak and emaciated body.

SSS

Write us about your case and our physicians will cheerfully advise and help you in every possible way to regain your health. Book on blood and skin diseases free. THE SWIFT SPECIFIC CO., Atlanta, Ga.

APPLE PARERS AND CORERS, PARING KNIVES

Universal Food Choppers
Slaw Cutters
Washing Machines
Wringers
Ironing Boards
Sad Irons
Clothes Racks
Galvanized Wash Tubs and Buckets
Wash Boards
Step Ladders
Iron Lawn Fences

AND A COMPLETE LINE OF HARDWARE.

H. Pfeiffer & Son,

No 109 EAST COLUMBIA STREET

THE GLOBE SYSTEM OF PAINLESS DENTISTRY.

TEETH THAT CHEW

and don't break. The surest way to find out whether yours are efficient for mastication and in sound condition is to come and investigate. We enjoy a reputation in dentistry second to none in the profession. And our charges are low. We perform all dental operations, and give particular attention to decayed teeth. Crown and bridge work a specialty. Full sets of teeth $5.00. Gold crowns $3.00. Gold filling $1.00.

Lady Attendant. 812 Calhoun St.

MASONIC TEMPLE.

TUESDAY, OCTOBER 14.

Yale and Ellis' Mammoth Spectacle

"THE EVIL EYE"

Or the Further Funny Freaks of Nid and the Continued Comical Contortions of Nod.

Prices—25c, 50c, 75c and $1.00.

WEDNESDAY, OCTOBER 15.

The Eminent Romantic Actor,

Robert B. MANTELL

And a select company, in a romantic play,

"THE DAGGER AND THE CROSS"

Prices—25c, 50c, 75c and $1.00.

FRIDAY, OCTOBER 17.

Charles Froham Presents

WM. H. CRANE,

In His Greatest Success,

"DAVID HARUM"

Dramatized from Edward Noyes Westcott's novel, "David Harum."

Original New York production.

Prices—50c, 75c, $1.00 and $1.50.

Seats now ready.

Dr. R. P. White

EYE, EAR, NOSE AND THROAT.

SURGEON.

OFFICE WHITE NATIONAL BANK

Rooms 3 and 4.

GLASSES ADJUSTED.

Office hours are 9 to 12—1:30 to 4. Home phone, office 575; residence, 574.

Business Directory

BANKS.

HAMILTON NATIONAL BANK.

Capital, $200,000. Surplus, $250,000

The Hamilton National Bank will pay interest at the rate of two (2) per cent. per annum on certificates of deposit if left four months.

President—Charles McCulloch.

Cashier—John Mohr, jr.

White National Bank.

Corner Wayne and Clinton Sts.

CAPITAL, $200,000.

SURPLUS, $85,000.

Safe deposit boxes for rent.

The Old National Bank.

Stephen B. Bond, President.

Henry C. Paul, Vice President.

Jared D. Bond, Cashier.

Chas. E. Bond, Assistant Cashier.

We sell American Express Company Traveler's Cheques.

S. W. Cor. Calhoun and Berry Sts.

INSURANCE.

D. C. FISHER,....

Insurance, Real Estate and Loans.

No. 24 West Wayne Street,

... Fort Wayne, Ind.

UNDERTAKERS.

Klaehn & Melching.

Undertakers and Embalmers,

No. 99 West Main Street.

Both Phones 223. Fort Wayne, Ind.

LAWYER.

ABSTRACTER OF TITLES, INSURANCE, COLLECTION AND LOAN AGENT.

James E. Graham,

Room 16, Bank Block, FORT WAYNE, IND.

Stenographer and Notary Public in office. Phone 615 Main.

Mrs. Oscar Keller and baby, of Bourbon, are guests of Mrs. George Kohlmeyer and Miss Ella Garrison. The ladies are sisters.

Presto

Light Biscuits;
Light Cakes;
Light Pastry;
and,—
Light Hearts,—
Quick-as-a-Wink!

And the demand is such that we doubt if you can buy it.

The H-O (Quaker) Company

Will Make Affidavit

New Lease of Life for an Iowa Postmaster.

Postmaster R. H. Randall, Dunlap, Ia., says: I suffered from indigestion and resulting evils for years. Finally I tried Kodol. I soon knew I had found what I had long looked for. I am better today than in years. Kodol gave me a new lease of life. Anyone can have my affidavit to the truth of this statement." Kodol digests your food. This enables the system to assimilate supplies, strengthening every organ and restoring health.

Kodol Makes You Strong.

Prepared only by E. C. DeWitt & Co., Chicago. The $1. bottle contains 2½ times the 50c. size.

SOLD BY MEYER BROS. & CO., DRUGGISTS.

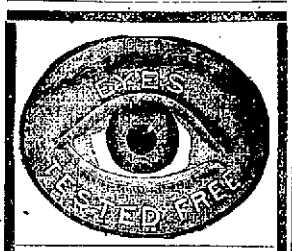

...Advice...

"Advice is Cheap."

Under Some Circumstances.

The right kind of advice if accepted and made use of is always cheap at almost any price. Our advice is cheap, because it is free—and people are making use of it every day.

OUR OPTICAL ADVICE.

We are prepared to give you advice in this matter—correct advice, time-saving, sight-saving, nerve-saving advice. We are properly equipped for making thorough and intelligent examinations of the Eye.

IF YOU NEED SPECS.

We furnish them at as low a figure as correct Glasses, good Frames, perfect fit and a guarantee can be had anywhere. If you don't need Glasses, we advise you of the fact and thank you for the inquiry.

LET US ADVISE YOU.

Trenkley & Koerber,

Jewelers and Opticians,

816 Calhoun.

DESTROY THE CAUSE

OF

DANDRUFF

FALLING HAIR

and BALDNESS

Kill the Germ that is Destroying the Hair Root.

NEWBRO'S HERPICIDE

IS THE SCIENTIFIC REMEDY THAT KILLS THESE PARASITIC GERMS.

For Sale by Druggists. Price $1.00.

Send 10 cents in stamps for sample. The Herpicide Co., Detroit, Mich. For sale by Pellens & Polster.

...WANTED...

TO ANYONE SUFFERING FROM ASTHMA

who will send me the address of ten persons afflicted with this dreadful disease, I will send absolutely free my treatment which I GUARANTEE TO CURE ASTHMA of no matter how long standing or severity. This remedy is taken internally three times a day—no smoking or inhaling of fumes of saltpetre and opium, but a clean, pure medicine that contains no narcotic drugs as do many so-called Asthma remedies. It is a LUNG TONIC, and is the result of a prominent physician's efforts of many years to relieve ASTHMA sufferers.

All inquiries will be promptly answered by a personal letter. Address,

LOCK BOX 65, DAYTON, OHIO.

YOUNG WOMEN

Take Your Meals at the

Y. W. C. A.,

51 West Berry Street.

Strangers in the city referred to good boarding places. Meals served on the European plan at reasonable rates. Dinner, 11:30 to 1:30. Supper, 5:30 to 6:30.

Dr. Bulson

Office and Residence 219 West Wayne St.

FORT WAYNE.

PRACTICE LIMITED TO DISEASES OF THE EYE, EAR, NOSE AND THROAT.

GLASSES ADJUSTED.

FORMER ALLEN COUNTY MAN

WAS JOHN WHITEAKER, FIRST GOVERNOR OF OREGON.

Forceful Western Character Who Has Just Died, Aged 82—Relatives Yet Live Here.

Hon. John Whiteaker, the first governor of the state of Oregon, who has just died at his home in Eugene, Ore., was a former Allen county man. Several of his earlier years were spent in Marion township, in the vicinity of Hoagland, and a number of relatives are yet residents of this county. Among them is the venerable Col. J. W. Whiteaker, who is a cousin.

Governor Whiteaker was born in Dearborn county in 1820, and was reared on a farm. Living in Allen county for a time, he removed to Illinois, and subsequently to Missouri. Attracted by the discovery of gold in California, Mr. Whiteaker went to the coast in 1847. In 1853 he settled in Oregon. Three years later he was elected probate judge and the following year a member of the territorial legislature.

He was the first governor of Oregon under the state constitution, elected in June, 1858, and inaugurated on July 4 following, it being believed that the bill for the admission of Oregon as a state had passed congress. There was then no railroad or telegraphic communication between Oregon and Washington, and after a time it was ascertained that the bill had failed of passage. As soon, however, as the bill did pass, early in 1859, and official notification was received, Governor Whiteaker assumed the duties of the office, serving until 1862.

Mr. Whiteaker was elected to congress in 1878 as a democrat, and it was discovered that the democrats needed his vote to organize the house. In order that he might reach Washington in time the national democratic committee provided a special train in which the congressman was rushed across the country in time to participate in the organization of the lower house. The incident made him famous for many years, as it enabled him to cast the deciding vote for the speaker.

OIL SOAKED BRICKS FOR FUEL.

Philadelphia, Oct. 13.—Bricks bid fair to rival coal as a fuel in this city. Thousands of persons are already burning bricks soaked in coal oil and nearly every brick yard in the city reports a run. At one brick yard in the northern part of the city it was said that several wagon loads of bricks had been sold in lots of eight to twenty to each person. This innovation, which may in a large measure relieve the effects of the coal famine in this city, is the result of the invention of a woman. She told an oil wagon man how to burn bricks and he told his customers. Experiments have proved the value of her discovery. One large, porous brick soaked all night in coal oil will burn brilliantly for two hours, and if placed in the firepot of a kitchen range will furnish sufficient heat to cook a meal. Persons who have made the experiment are delighted and many of them say they will continue to burn oil in this way in the cooking ranges even after the coal strike is ended.

SOME COMING MEETINGS.

Democratic meetings in Allen county this week are announced as follows:

October 14—Black's school house, St. Joe township; speakers, Congressman Robinson and Ronald Dawsono.

October 15—Aboit Center; speakers, Mr. Robinson and Judge Aiken.

October 16—Milan Center; speakers, Congressman Robinson and L. V. Ulrey.

October 17—Townley school house, Jackson township; speakers, Congressman Robinson and H. L. Somers.

October 18—Maysville; Congressman Robinson and others will speak.

WILL RACE FOR $1,000.

On Saturday arrangements were concluded for a $1,000 match race between Billy Mack and Sherman Wilson, two of the horses that attracted the most attention at the races last week. The former is by Reward J, and is owned by Rhine & Rhoes, of Montpelier, and was one of the entries in the 2:11 pace Friday afternoon. Sherman Wilson is owned by Bluffton gentlemen. The owners of the two horses deposited $50 each Saturday afternoon with Al Mack, who was chosen judge. It is probable that the race will be run here some time during the first week in November.

WENT TO SEE COLLISION.

(Logansport Journal.)

James Williams, Charles Miller, Victor Newman and Oscar Bauch, all of Fort Wayne, were arrested by the police Saturday night on a charge of loitering. They were found asleep in a box car in the Wabash yards. The boys came down from Fort Wayne to see the head-end collision, but arrived too early and decided to sleep in the car to save expenses. They were found by Patrolmen Burch and Webster. Williams is slated for carrying concealed weapons.

KELLER WINS THE CUP.

Leroy Keller defeated Max Witzigreuter in the shot at Lakeside grounds of the Corner Rod and Gun club yesterday morning and won the cup, representing the championship of Fort Wayne. The men tied twice in thirty singles, and in the final shoot of twenty birds Keller got 17 and Witzigreuter 16. In the doubles Keller got 9 and Witzigreuter 8, making the final score 26 to 24. The total hits were 74 for Keller and 72 for Witzigreuter. The cup is of silver and was donated by the Peters Cartridge company several years ago. Keller has won it three times and it is open to challenge until November 10. Keller announced that he was willing to shoot twenty singles and five pairs, and Witzigreuter at once accepted the challenge and the contest will occur next Sunday. The Richmond team failed to show up for the afternoon shoot, but a match took place between several Peru and local shots. The totals in the Peru-Fort Wayne shoot were as follows:

—First Event.—

Peru—J. L. Head, 21; F. Cole, 16; William Damands, 19.

Fort Wayne—H. Money, 22; M. Witzigreuter, 23; P. Bahrt, 18.

—Second Event.—

Peru—Head, 16; F. Cole, 18; Damands, 17.

Fort Wayne—Money, 25; Witzigreuter, 22; Bahrt, 17.

DR. ROSENTHAL IMPROVING.

Dr. I. M. Rosenthal, one of Fort Wayne's oldest and ablest practitioners, was operated on yesterday morning at St. Joseph hospital for kidney trouble and from present indications the operation will be a success. Dr. Rosenthal was taken sick in Cincinnati several weeks ago and was recently brought home. A few days ago it became apparent that an operation would be necessary in order to save the patient's life. The operation was performed yesterday by Dr. A. L. Ferguson, of Chicago, and Dr. Floyd W. McRae, of Atlanta, Ga., assisted by Drs. Maurice F. Rosenthal, M. F. Porter, G. W. McCaskey, L. P. Drayer, Herman Duemling, J. B. McEvoy and A. L. Griebel.

Drs. Ferguson and McRae are two of the most eminent surgeons in the United States and have performed many successful operations similar to the one performed on Dr. Rosenthal yesterday.

THE SHAMROCKS WON.

The game between the Shamrocks and the All-Professionals at League park yesterday afternoon was witnessed by about 400 fans, and was very interesting. Neither team made any effort to win and the ninth inning was played in the dark, the alleged professionals making four runs and furnishing about the only excitement of the game. It was the last game of the season and from now until Thanksgiving League park will be given over to the long-haired devotees of the pigskin oval. The score:

Shamrocks	1	0	4	3	2	0	0	2	—14
All-Prof	0	0	1	3	2	0	0	0	4—10

Hits—Shamrocks, 13; All-Professionals, 10. Errors—Shamrocks, 5; All-Professionals, 8.

CLEANED OUT A JOINT.

(Hartford City Times.)

A prominent man from Fort Wayne and several local sports "cleaned" a gambling joint on the east side of the square last night of more than $1,000. The Fort Wayne man got $800 and the local sports got from $100 to $200 each. It was an exciting game of faro. It is said that the dealer got so excited during the progress of the game that he had to call the proprietor, who, when the bank went bump, became prostrated.

RAN A TEN PENNY NAIL THROUGH HIS HAND.

While opening a box J. G. Mount, of Three Mile Bay, N. Y., ran a ten penny nail through the fleshy part of his hand. "I thought at once of all the pain and soreness this would cause me," he says, "and immediately applied Chamberlain's Pain Balm and occasionally afterwards. To my surprise it removed all pain and soreness and the injured parts were soon healed. For sale by all druggists. 10-14-1m

Curtis & Cameron, of Boston, will exhibit their complete line of

COPLEY PRINTS

at our store Tuesday only, October 14th. You are invited.

11t2 KEIL & KEIL.

Miss Martha Kucher, of Savilla avenue, has gone to Peoria, Ill., to visit her brother, T. N. Kucher, who is master mechanic of the Toledo, Peoria and Western road.

ALWAYS IN THE LEAD

THE EXHIBITS OF

WOLFFS' CLOTHING HOUSE

Take the Highest Awards

At the Fort Wayne Fair

Competent Judges find Superior Points of Excellence in the Wolff Exhibit of Men's and Boys' Clothing, Hats, Shoes and Furnishings.

Wolffs' First in Everything. First, Last and all the Time

GRIST FROM POLICE COURT

THE FAMILIAR HENRY MILLER IS GATHERED IN.

Two Small Boys Tell a Weird Tale of Kidnaping—General News of the Police.

Several familiar faces were presented at police court this morning, when the clerk rapped for order. For instance Henry Miller, who seems to be uncomfortable unless he is under arrest or in jail, was up again on the same old charge of vagrancy. Henry persists that he is not a vagrant, but has always failed to give a satisfactory account of himself. He is not of the correct mental equilibrium, and when out of jail manages to make a considerable nuisance of himself. He got sixteen days this morning.

John Masson, a stocky little Scotchman, was up for drunkenness, to the charge of which he pleaded guilty. He got a dollar and costs and was sent over, but friends were at hand to arrange to stay the docket and it is likely that he will be liberated before night.

George Rich, the colored individual who was arrested at the fair grounds last week, principally for having too much previousness on hand, was let go. He was held until this morning in order to give the officers an opportunity of investigating his character and also to deprive him of any opportunity to get mixed up in any further trouble during the fair. He promised to break a record or two in getting out of town and left without taking time to say goodbye to anyone.

A bibulous gentleman, extensively saturated, was taken into camp on Saturday night, and when he recovered sufficiently to talk he said that his name was E. B. Green. To prove his right to the name, he dug up a roll of "the long green," eleven dollars worth of which he deposited with the captain and secured his release. He failed to show up this morning and his deposit was forfeited.

A TALE OF TWO BOYS.

John Zienlinsky and Frank Gudau were the names given by two lads about nine or ten years of age, who were picked up at the Pennsylvania station last evening. They were possessed of a deep coat of very dirty dirt and also had a wierd story to tell. They said they lived in Chicago and gave their addresses. On Saturday they said they were playing near the company's tracks in Chicago when they were seized by a couple of hoboes and thrown into a box car, the doors of which were immediately closed and fastened. The train then moved out and the boys were not liberated until they reached this city. With all its wierdness the story was well concocted and although the lads were separated and questioned, they told corroborating tales and never deviated from the essentials of their statements. Superintendent Gorsline wrote to the Chicago police department yesterday afternoon, giving a description of the boys, their ostensible addresses and said that he would hold them until word was received. Accordingly this morning they were charged with train climbing and the cases were continued until tomorrow.

POLICE NOTES.

The high wind last night did considerable damage in a mild sort of a way. Nearly every policeman had some sort of a report to make, although none were of noteworthy character. Dismantled awnings, broken limbs of trees interfering with street car traffic, bill boards and signs blown down about covered the list, but no accidents to person or limb were reported.

Two cars standing on the Wabash side track near the St. Mary's river bridge were broken into some time Saturday night or yesterday and a quantity of merchandise was stolen. The cars robbed were standing outside of the city limits and beyond the patrol beats of city policemen. This fact leads Superintendent Gorsline to again reiterate that the credit of the city's police department could be better sustained if the Wabash road would follow the example of other trunk lines and employ an officer or two to protect its own property.

C. Walkey, of 1418 Wabash avenue, has contracted the finding habit. Last Friday he found a gold watch and chain, evidently a lady's, on Grant avenue, and yesterday he found an umbrella on Walton avenue. He didn't seem to think much of the watch find, but when he found an umbrella on a rainy day, he thought it best to report the alarming thoughtlessness of Fort Wayne people to the proper authorities and so sent in both finds to the department last night.

Mr. Henry, proprietor of the barber shop at the corner of Creighton avenue and Oliver street, reported that Frank Schramm while drunk had deliberately broken the two front windows of his shop, and he wanted him to pay for them. He was informed that his redress for pay was by civil action, or if he wanted to have Schramm arrested for trespass, it was up to him to file the affidavit.

Merritt Cole, Dean Campbell and Roy Blue are three 17-year-old boys who are reported missing from Ligonier. They left home on Saturday, riding bicycles, and have not since been heard from. It is thought by their parents that they were headed for Fort Wayne and the police were asked to pick them up in case they came here.

Mrs. Louisa Oesenfurth, of 1948 Force street, reported the loss of a pocketbook containing a small sum of money.

An officer was sent for last night to go to 1731 West Main street, where a man was discovered in a barn, fast asleep and snoring vociferously. When awakened he was surprised first and then grew highly indignant at having his slumbers disturbed. He said he was in the employ of Contractor George Jaap and went into the barn to sleep so that he would be on hand this morning. He stated further that Mr. Jaap had given him permission to sleep in the barn and that Mr. Jaap had agreed to wake him up in time to go to work this morning. It was only after he was assured that he had missed Jaap's barn by about two squares that he consented to accept the apologies of the disturbers.

Foot Ball Games.

WOLFF TEAM WON.

The football game Saturday afternoon at League park between the Wolff team and the Huntington City team was won by the Fort Wayne aggregation by a score of 6 to 0. The Wolff team showed great improvement over the previous Saturday, and is rapidly rounding into fine form. The Huntington team was the lighter, but played an aggressive game and in the last half held their ground well against the fierce line bucks of the Wolff back field. Huntington kicked off in the first half, and the entire half was played in the Huntington field. In the second half, the visitors made a desperate stand, but could do nothing against the plunges of Henderson, Long and Link and the ball was gradually forced down the field until Henderson was pushed over Huntington's line for a touchdown. Link kicked goal. Both teams played good football, although they were a trifle slow and the game was interesting from start to finish.

COLLEGE GAMES SATURDAY.

Michigan, 50; Indiana, 0.
Yale, 10; Brown, 0.
West Point, 11; Dickinson, 0.
Swarthmoor, 11; Pennsylvania, 6.
Princeton, 11; Annapolis, 6.
Harvard, 22; Maine, 0.
Bucknell, 18; Carlisle, 0.
Cornell, 37; Williams, 6.
Illinois, 14; Washington, 0.
Rose Poly, 5; Franklin, 0.
Wisconsin, 52; Lawrence, 0.
Chicago, 33; Purdue, 0.

THE MAN WITH A LISP.

He Tried to Slay a Bear and Tired Himself Out.

The station agent at Canon City had a half grown cinnamon bear chained up to a post as a pet and a curiosity, and while the train waited there for the eastbound to come along many of the passengers crossed the tracks to gaze at the living wonder. Among them was a girl faced man with a lisp, who viewed the bear for awhile and then went back to the agent and asked:

"Thir, I thee you have a bear over there."

"Yes, sir."

"Is it a real bear?"

"Of course."

"If I should kill him, could I telegraph to my ma in New York thath I had thlain a savage monster of the west?"

"You could."

"How much to let me thoot at him thix times?" continued the young man as he fished up a small revolver.

"Twenty dollars for six shots," replied the agent.

"I will accept, and here is your money. Now, then, everybody thand back while I thlay the monster in his tracks."

We moved back, and he advanced to within ten feet of the bear and opened fire. The beast stood broadside on, eating some nuts thrown to him, and while the six shots were being fired he did not even raise his head. One bullet carried away a bit of his fur, but every one of the others went over him.

"Have I thlain him?" asked the young man as he stood with empty weapon in hand.

"He doesn't appear to be slain," replied the agent. "Want to try six more at the same price?"

"No, thir, I guess not. I will go in and telegraph to ma thath I started outh to thlay a monster of the west, but he refused to be thlain and tired me outh!" M. QUAD.

It's a Good Way.

"That's the Chicago way of it," said the western man, with a touch of pride in his tones. "I went into a barber shop on State street eleven years ago to get shaved and went off without my umbrella. I happened to be in town and passed the shop the other day, and I went in and began:

"'Barber, I got shaved here some ten years ago, and I left'—

"'George,' says he to the boy, 'get the gentleman his cane, dress suit case, hatbox and mackintosh and then call a cab to take him to the Palmer House. Hair cut today, sir?'"

Try The Small at Want Column.

SAVES THE CHILDREN

Infants and young children are apt to be taken at any time with disorders of the bowels—Cholera Infantum, Colic, Cramps, or Diarrhoea. Instant relief is obtained by giving the correct dose of

Black Swamp Blackberry,

the one remedy that never fails, no matter how serious the case. Always have a bottle in the house.

Price 25 and 50 Cents.

"Our little girl was quickly cured of cholera infantum—when death seemed near—by Black Swamp Blackberry. I heartily recommend it. FRED. HIGBEE, Swanton, O."

H. C. HARTER & CO., Mfrs., TOLEDO, O.

SOLD BY DRIER & BRO., AND C. B. WOODWORTH & CO.

First National Bank

Capital fully paid....	$ 300,000 00
Reserved liabilities of shareholders	300,000 00
Surplus and undivided profits	145,817 89
Total	$ 745,817 89

We respectfully call your attention to our Safety Deposit Vaults, and advise you to rent a box for the safe keeping and protection from loss by fire or burglars of your valuable papers, deeds, mortgages, insurance policies, abstracts of title, etc.

The rental ranges from $3.00 upwards per year and the loss of your papers would cost you several times the rent of a box.

J. H. BASS, President.
C. H. WORDEN, Vice President.
H. R. FREEMAN, Cashier.
J. H. OHR, Assistant Cashier.

BEST FOR THE BOWELS

If you haven't a regular, healthy movement of the bowels every day, you're ill or will be. Keep your bowels open, and be well. Force, in the shape of violent physic or pill poison, is dangerous. The smoothest, easiest, most perfect way of keeping the bowels clear and clean is to take

CANDY CATHARTIC Cascarets

THEY WORK WHILE YOU SLEEP

EAT 'EM LIKE CANDY

Pleasant, Palatable, Potent, Taste Good, Do Good, Never Sicken, Weaken or Gripe. 10, 25 and 50 cents per box. Write for free sample, and book on health. Address 633

Sterling Remedy Company, Chicago or New York.

KEEP YOUR BLOOD CLEAN

REMOVAL!

Dr. J. M. Rosenthal,
DENTIST,

Has moved his office from 72 South Harrison St. to 209 W. Berry, Flick building. Phones, 1327 Main; residence, 237 Main.

For the Children.

Children suffer from colic and serious forms of indigestion during the hot months, because they overload the stomach with improper food. There is no remedy which is so quick in relieving colic pains as BLOOD WINE. It is perfectly safe for children; has a pleasant taste; they are eager to take it. For sale by

PELLENS & POLSTER, DRUGGISTS.

J. C. Peltier.

Undertaker and Embalmer.

NO. [illegible] WEST WAYNE ST.

F. J. Zimmerly & Co.

PLUMBING,
STEAM AND GAS FITTING,
ELECTRIC WIRING.
GAS AND ELECTRIC FIXTURES.
No. 133 Calhoun Street.
.... Phone 207.

REMOVAL

When you want
HARD AND SOFT COAL,
Wood and Kindling, with prompt service and low prices, call Home 'Phone 505.
Office and yards on Nickel Plate R. R. and Fulton street.

J. M. MODERWELL.

THE MARKETS.

Chicago, Oct. 13.—General rains throughout the west and northwest during the past two days gave a strong tone to the opening in wheat today, but trading was rather light and largely for the local account. On the advance there was considerable liquidation owing to the large receipts from the northwest and also to predictions of more wet weather. December opened ⅝c to ½c higher at 71⅛c to 71¼c and after selling at 71¼@71⅜c there was a decline to 70⅞@71c. The general tone of the market was easier after the first half hour of trading. Minneapolis and Duluth reported receipts of 1,353 cars. Local receipts were 117 cars, making a total for the three points of 1,452 cars, against 1,088 cars last week and 821 cars a year ago.

Corn opened firm on higher cables and wet weather. Trading on the whole was rather quiet, although offerings were quite free on the advance. General liquidation brought about an easier feeling with much of the early advance lost. December opened ⅛@¼c to ⅜@¾c higher at 48c to 48½c. Sales during the first hour were confined within the opening range and near the lower figures. Local receipts were 292 cars, with 63 of contract grade.

Good cash demand, small receipts and unfavorable weather all combined to create a bullish feeling in oats and the opening was strong. Commission houses and seaports bought at the opening with a good demand for May. December opened ⅛@¼c to ¼@⅜ higher at 31⅝c to 31¾c and early sales were confined within a narrow range. Local receipts were 195 cars.

Provisions opened firm with some buying by shorts influenced by the strength in corn and higher prices at the yards. Trading was only moderate. January pork opened 5c to 7½c higher at $15.75 to $15.77½; January lard 2½c to 5c higher at $9.00 to $9.02½, and ribs 2½c higher at $8.32½.

THE CLOSE.

Prices at the close were as follows:

Wheat—Dec., 70⅞@71c; May, 72⅝@72½c.

Corn—Oct., 57½c; Nov., 54½c; Dec., 47½@47⅝c; May, 42¼@42½c; July, 41⅞c.

Oats—Oct., 30⅛c; old, 27c; Dec., 31½c; old, 27½c; May, 31⅝c.

Pork—Oct., $16.90; Jan., $15.67½; May, $14.80.

Lard—Oct., $10.45; Nov., $9.85; Dec., $9.30; Jan., $8.97½; May, $8.37½@8.40.

Ribs—Oct., $11.52½; Jan., $8.30; May, $7.92½.

Flax—Cash N. W., $1.26; S. W., $1.23; Oct., $1.24; May, $1.29.

Rye—Dec., 48½c.

Barley—Cash, 35@58c.

Timothy—Oct., $4.05.

Clover—Oct., $11.00.

BUTTER, CHEESE AND EGGS.

Chicago, Oct. 13.—Butter—Market firm; creameries, 16½@23c; dairies, 15@20c.

Eggs—Market steady, 20@20½c.

Cheese—Market steady; twins, 10½@11c, daisies, 11½c; young Americas, 11¼@11½c.

CHICAGO LIVE STOCK.

Chicago, Oct. 13.—Cattle—Receipts, 25,000, including 10,000 westerns; market good; steady to strong. Good to prime steers, $7.40@8.60; poor to medium, $4.00@7.25; stockers and feeders, $2.25@5.00; cows, $1.50@4.75; heifers, $2.25@5.25; canners, $1.50@2.50; bulls, $2.25@4.75; calves, $3.75@7.25; Texas fed steers, $3.00@4.00; western steers, $3.75@6.00.

Hogs—Receipts today, 19,000; tomorrow, 16,000; left over, 3,170; market 10@15c higher. Mixed and butchers, $6.75@7.40; good to choice heavy, 6.95@7.50; rough heavy, $6.40@6.90; light, $6.40@7.05; bulk of sales, $6.80@7.00.

Sheep—Receipts, 50,000; sheep and lambs lower. Good to choice wethers, $3.40@3.75; fair to choice mixed, $2.25@3.30; native lambs, $3.50@5.40.

THE DAY ON WALL STREET.

New York, Oct. 13.—Stocks opened weak under the burden of selling of from 1,000 to 7,000 shares in the principal active stocks, the latter for Missouri Pacific. The western and southwestern stocks were most acutely affected, but large fractional losses were shown in other parts of the list. Declines of 1 to 2 points were made by St. Paul, Missouri Pacific, Canadian Pacific, Delaware and Hudson, Louisville, Southern Pacific, Atchison, Metropolitan Street Railway, Kansas and Texas preferred, Sugar, People's Gas and Tennessee Coal.

Saturday's professional short sellers covered on the opening decline and this buying caused a steadier and higher market for a while. The bears then sold the list again on evidences of long selling and got prices lower than before. Missouri Pacific lost 4, Delaware and Hudson 3½ and St. Paul, Louisville, Illinois Central, New York Central and Canadian Pacific 2 to 2¾. There was a sprinkling of other less prominent railroads and specialties that were notably weak. American Express lost 12. The Saturday bank statement was taken as an indication of continuing stringency of money and prompted liquidation for long account.

Prices continued the downward trend under a steady stream of liquidation. The 15 per cent money rate at the opening intensified the pressure to sell. Delaware and Hudson's loss reached 5, General Electric 7¼, United States Express 10, Missouri Pacific 4¾, Louisville 4½, Illinois Central 4¼, St. Louis and San Francisco and New York, Chicago and St. Louis 3½ and St. Paul, Northwestern, Canadian Pacific, Minneapolis, St. Paul and Sault Ste Marie stocks and some minor stocks 5 or over. The average losses ran from 1 to 3 points. The market steadied at noon. Louisville recovered 2 and Missouri Pacific, Canadian Pacific, St. Paul, New York Central, Reading and a few others a point. The market became duller at the rally.

Bonds were weak at noon.

Fort Wayne, Ind., Oct. 13.—Spring

Fort Wayne, Ind., Oct. 11.—Spring wheat, $4.00@4.50; winter, bbl., $3.75@4.25; Graham, $1.75 per cwt.; buckwheat, $2.55 per cwt.; corn meal, bolted, $1.50 per cwt.; corn meal, unbolted, $1.50 per cwt.

Wheat—70@71c bu.
Corn—65@68c bu.
Cloverseed—$5.00@5.25 bu.
Oats—28@30c bu.
Timothy Seed—$1.50@1.60 bu.
Rye—45c bu.
Barley—25@40c bu.
Chop Feed—$1.40 per cwt.
Oil Meal—$1.50 per cwt.
Flax Seed—$1.25.
Hides—Green, 7½c; salted, 9c.
Calf Hides—Green, 10c; salted, 11c.
Wool—Unwashed, 18c; washed, 22c.
Bran—Ton, $17.00.
Shorts—Ton, $17.00.
Middlings—Ton, $19.00.
Hogs—On foot, $6.25.
Sheep—On foot, $3@3.50; dressed, 7@8c lb.
Lambs—On foot, $4.50@5; dressed, 9@10c lb.
Beef cows—On foot, $2.50@3.50 dressed, 4½@5½c lb.
Steers—On foot, $5@5.50; dressed 7@8c lb.
Calves—On foot, $5@5.50; dressed, 8c lb.

CITY HAY MARKET.

New Timothy—$9.00@10.00.
Clover—$5.00@6.00.
Mixed—$7.00@9.00.
Straw—$4.00@5.00.

PRODUCE.

Butter—20c lb.
Eggs—20c doz.
Lard—11c lb.
Old Chickens—8c lb.
Spring Chickens—8½c lb.
Potatoes—45@50c bu.
Pears—45@50c bu.
Onions—50c bu.
Honey—14@18c lb.
Apples—35@50c bu.
Cabbage—30c doz.
Turkeys—10c lb.
Geese—7c lb.
Ducks—7c lb.
Pears—50@60c bu.

ABOUT THE COURT HOUSE.

Freerick Reinke has commenced suit against Johanna Reinke on a note for $400.

Saturday Judge O'Rourke awarded the custody of Mary Luchrs, a girl of about 12, to the board of children's guardians. It was shown that the environments of the girl were extremely revolting. The girl, who has been in the custody of the jail matron, Mrs. Stout, for some time, objected strongly to being taken away from her and cried piteously when told that she would have to go to the institution provided for children. Mrs. Gorsline was much affected, but finally succeeded in assuring the girl that she would be more comfortably situated shortly than she ever had been before.

CASTORIA

For Infants and Children.

The Kind You Have Always Bought

Bears the Signature of Chas. H. Fletcher

Curtis & Cameron, of Boston, will exhibit their complete line of

COPLEY PRINTS

at our store Tuesday only, October 14th. You are invited.

1112 KEIL & KEIL.

To have most delicious, lovely brown cakes for breakfast, mix only cold water with Mrs. Austin's famous Pancake flour. All grocers sell it. 8t6

LOOK OUT FOR HAY FEVER.

Biliousness and liver disorders at this season may be prevented by cleansing the system with DeWitt's Little Early Risers. These famous little pills do not gripe. They move the bowels gently, but copiously, and by reason of the tonic properties give tone and strength to the glands. Meyer Bros. & Co.

NEW HARDWARE FIRM.

Markey Bros. & Stouder is the name of a new hardware firm, formed recently, which will open a store at 122 East Columbia street this week. The firm will handle builders' hardware and starts out with every prospect of success. Markey Bros. were formerly in the florist business and have had no experience in the trade they are about to enter, the practical man being Jacob M. Stouder, who has been connected with Schlatter & Co. for upwards of twenty years.

LOCAL LINES.

Prof. J. H. DeAuville has returned from a trip to Boston.

Mrs. Edward Bittler will go to Toledo tomorrow to spend a week with friends.

A union Christian Endeavor social will be held at the First Presbyterian church on Friday evening.

The ladies of the Congregational church will continue their rummage sale during the present week.

The Women's Bible meeting of the Wayne street M. E. church will be held Tuesday afternoon from 3 to 4. Lesson, Judges 8 and 9.

An important meeting of the official board of Calvary U. B. church will be held this evening at the home of C. M. Menefee, 2440 Thomas street.

Here You R Again!

The "oyster months" are here again, and you'll welcome their coming with infinitely more zest, if you have

Kennedy's Oysterettes

The Oyster Cracker with a Taste to it.

Crisp and flaky, with just a touch of salt. Gives the oyster a new flavor and adds a relish to any kind of soup.

IN-ER SEAL

Sold only in In-er-seal Packages. Price 5 cents.

Fort Wayne Outfitters Co.

129 E. BERRY ST. AND 726-728 CLINTON ST
OPPOSITE POSTOFFICE

Furniture, Carpets, House Furnishings

KASH OR KREDIT

Don't take us into consideration at all. We believe in the survival of the fittest. Study your own interests. If our prices aren't lower, or if our goods aren't better, or if our assortments aren't greater, or if styles aren't newer, or if our terms aren't more favorable, why don't you do business with us.

We haven't the slightest objection for you to look around, in fact prefer it. You wouldn't know the meaning of joy if you never had sorrow---you wouldn't appreciate sunshine, if you hadn't rain---you cannot fully appreciate this store's doings, unless you compare with the methods, the prices and so forth of other stores.

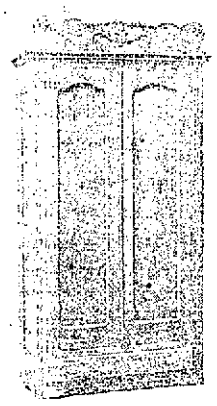

This Solid Oak Wardrobe

$6.75.

This is but an example of our underselling; a thousand items here on which folks will readily observe a good 25 to 33 per cent. saving. Kash or kredit, and our kredit means terms to suit your special circumstances, your income, your wages.

$4.45 for 6-foot Extension Tables,

Solid Oak, five substantial legs, nicely finished, and you can't match it elsewhere under $6.

$4.65 for Spring Edge Velour Couch,

Three toned coverings, solidly made, fringed all around, and you can't match them elsewhere under $6.50.

$6.45 for a Fine Couch,

Covered in three-toned good Velour, full springs, good frames and substantially built throughout. Price them in other stores; they'll ask $8 to $10, as you'll find upon investigation.

79c for Cane seat chairs, worth $1.25,

Good Dining Room Chairs, solid oak, golden finish; as quantities are limited at this price, we restrict six chairs to any one person or with any one bill.

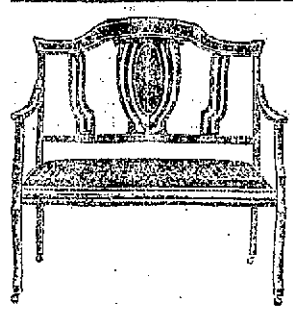

$5.45

Worth $10.00.

Fine Mahogany finished, Velour-covered Divan, an ornamental and useful piece of furniture.

$10.85

Worth $15.00.

For this well finished Sideboard, made of hardwood, with French bevel mirror, and it's only one of the hundred sideboard bargains shown here.

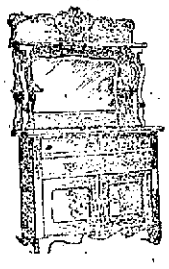

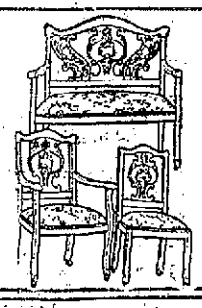

$15.75

Worth $30.00.

A three-piece Parlor Suit, as illustrated, of Mahogany finish, covered in Velour or Damask, such as you will find at no competitive establishment under $30.

$1.95

Worth $4.00.

This quarter-sawed Oak Center Table, 24-inch top, shaped legs, well braced, substantial and durable.

NEARLY OPPOSITE THE POST OFFICE.

COURAGE OF AMERICANS

By Not Giving In to Rheumatism They Find Relief from Pain.

Americans do not sit down and cry over their troubles, but look around for a way out; that was the way Athlophoros was created—to drive the Uric acid from the blood—the cause of Rheumatism.

Uric acid in the blood is likened to floating ice in a river—we all know how ice congests commerce and retards progress—Uric acid is the same—it prevents proper circulation of the blood, besides poisoning it, and brings on complications with the stomach, kidneys and heart.

Many people think they have Dyspepsia, Bright's Disease and Heart Trouble, whereas once rid of the Uric acid they are freed from all, as well as their Rheumatism. Athlophoros goes to the seat of the trouble and quickly forces out the Uric acid—improvement is noted at once and the cure is sure—one bottle will prove if you are being helped—if only costs you the price of one bottle to test it—All druggists sell it—if not, send $1 to The Athlophoros Co., New Haven, Conn.

Don't sit still and suffer.

Handcars for Boys. Handcars for Girls.

Develop the chest, strengthen the lungs; prevent stooped shoulders. Easy to operate. Durable and strong. Neatly painted. Rubber tires. No child's happiness complete without one.

Sold only by

F. M. SMITH & CO.

We also have a large variety of boys' steel wagons.

A. Hattersley & Son, PLUMBERS, STEAM AND GAS FITTERS, 46 E. MAIN ST., FORT WAYNE, IND.

Dr. Ranke, FT. WAYNE, IND. Lan Blk, Calhoun & Washington Sts Rooms 12. Hours 9-12, 1:30-4, 7-8 Practice Limited to Diseases of EYE, EAR, NOSE, THROAT. Glasses Adjusted

DR. S. H. HAVICE..... Practice limited to diseases of EYE, EAR, NOSE AND THROAT 26 W. WAYNE ST. GLASSES ADJUSTED. Office hours from 8 to 12—1 to 4 p. m. Office phone 252; residence, 1117.

..Troy Laundry.. Our process is the very latest, up-to-date, and we are always the first to adopt the new devices for improving our methods and grade of finished work. If not a patron already, try us and be convinced. Both 'phones, 160. 18 and 20 Pearl street. F. L. JONES & CO., PROPS.

"ALL WRIGHT—FOR MORE THAN HALF A CENTURY" WRIGHT'S INDIAN VEGETABLE PILLS. Cure Headache, Constipation, Chills and Fever, and all Bilious Complaints. All Druggists. Price 25 cents a Box. WRIGHT'S INDIAN VEGETABLE PILL CO., New York.

SUDDEN EMERGENCIES often arise when ready cash is badly needed. In such cases come at once to us. We loan money on jewelry, watches, diamonds, gold and silverware, etc. Special low rates on large amounts. Secrecy guaranteed. FORT WAYNE LOAN CO. Established 1890. Room 2, Second floor, 700 Calhoun St. Opposite Court House. Home Phone 833.

SHOP AND RAIL

GUESSING ON THE NEW WABASH SUPERINTENDENT.

TWO NEW ELIGIBLES APPEAR

JAMES BRUCE SAID TO HAVE A GOOD CHANCE.

A NUMBER OF ACCIDENTS

J. E. LEASE FALLS FROM HIS CAB AT PLYMOUTH.

Delay in appointing a superintendent of the eastern division of the Wabash, to succeed E. A. Gould, has not in the least lessened interest nor checked gossip. A bulletin announcing the name of the lucky fellow was expected several days ago, but up to noon today none had reached the city. The only new feature, therefore, to the situation is the appearance of a job lot of rumors and guesses upon the appointee. At Peru the "knowing ones" predict the appointment of James Bruce, general inspector of fuel and locomotives. "He is a Ramsey man," they say, "and possesses all the requisites of a successful division superintendent, having arisen in the ranks and learned all the details of railroading." Years ago Mr. Bruce fired an engine for the late Engineer Robert Hamilton, of this city, and resided in Fort Wayne. He left the Wabash to take a position on the Big Four and returned to the Wabash with Mr. Ramsey six years ago. Another rumor, and one which seems to have many staunch supporters, is that the eastern and the Chicago-Detroit division will be consolidated and that Mr. Burns, who is superintendent of the latter division, will have his territory extended to include the eastern division. J. M. Hughes, for ten years Mr. Gould's chief clerk, has temporary charge of the division and it is hinted that the official robes may fall upon him.

CONTRACTS FOR BOILERS.

Foreman Frank Benoy, of the Bass boiler shop, today received instructions to build two more boilers, one of the water tube pattern of 300 horse-power capacity and one of the horizontal tubular pattern of 80-horse-power capacity. The former is for the Decatur electric light plant and the latter is for one of the patrons of the Hanna-Brackenridge company. The Bass boiler shop is well supplied with orders.

GRADING THE INTERURBAN.

Last Friday two big gangs with teams commenced the work of grading the Fort Wayne and Lima interurban at Monroeville and west of Van Wert. The intervening country is comparatively level and grading will proceed rapidly. Delay in this work was caused by the contractors being unable to secure teams.

YESTERDAY'S EXCURSIONS.

The Wabash carried 248 people to Lafayette on its special train yesterday morning, the occasion being a convention of Catholic Benevolent societies. The same train carried 119 people to Logansport to witness the "head-on" collision between locomotives, which took place at the fair grounds.

The Lake Erie and Western road brought in two excursion parties yesterday, the approaching winter seemingly having little effect on the pleasuresekers from the south. The Indianapolis excursion party numbered 322 and the crowd which made the Connersville excursion numbered 327. The Nickel Plate took 580 people into Chicago on the special train which started from Bellevue and passed through this city early in the morning. In this party were a number of Fort Wayne people. The Pennsylvania, on its week-end excursion, took about 1,000 people into Chicago.

GOULD'S FAREWELL.

A passenger on the Wabash Continental limited last Thursday informs The Sentinel reporter that Superintendent E. A. Gould made the journey from Peru to St. Louis on that train and that at every station of importance were gathered railway men to bid him "good-bye." Over fifty men had assembled at the depot at Attica and Mr. Gould got off the car and mingled with them for awhile, shaking hands and speaking to each. It was necessary to hold the train five minutes there for this purpose, and at other places Mr. Gould was called to the rear platform to see some of the "boys." There was no discrimination on the part of the retiring superintendent. The hand of the section man was as warmly pressed and he was otherwise greeted as cordially as the man who occupied a higher position. Mr. Gould is a good man and the Wabash employes are cognizant of that fact.

BUSY DAY ON PITTSBURG.

Every Sunday is a busy day on the Pittsburg road nowadays, but yesterday was characterized by furnishing a little more work for the transportation department than any of the previous Sundays of the past three months. The reporter could not get figures on the car movement, but he learned that the movement was fully up to the capacity of the power. Every engine that could "turn a wheel" was in service, including the local freight and the work train locomotives. In addition to the immense freight movement, there was also an unusual business in a passenger way. There were two sections of 21, two of No. 9, three of No. 11 and two of No. 25. One of the big E-2 engines covered the distance between Fort Wayne and Chicago four times in the twenty-four hours, traveling 592 miles, or an average of 24.6 miles for every hour during the day and night. It is said that the business of the company is 20 per cent. heavier this fall than it ever was at this season of the year.

RAMSEY COMING HOME.

President Joseph Ramsey, of the Wabash, who has been east several days, will return to St. Louis tomorrow. His private car passed through on No. 2 this morning to meet him and he will probably be on the Continental limited, which passes this place at 11:21 tomorrow forenoon. Mr. Ramsey's return will probably be followed by the settlement of two questions that are attracting considerable attention in this city at present. One is the appointment of a successor to E. A. Gould and the other is a reply to the petition of the shop employes for an increase of wages. Concerning the latter matter Mr. Ramsey addressed a letter to the men about a week ago, stating that he had just returned from a business trip and found many matters demanding his attention and that he would consider their petition in a few days.

MR. SARVER RETURNS.

B. F. Sarver has resumed personal charge of the Pittsburg boiler shops again after being away on special work for the company for two or three weeks. He was a member of the committee appointed to visit all the shops and look into all matters pertaining to boiler work with a view of getting at the best methods of conducting work and best style of boilers, with the aim of improving the department. The last trip out was to settle a few questions upon which the committee had not previously secured sufficient information for a decisive report.

FELL FROM HIS CAB.

Pittsburg Engineer J. B. Lease was brought in from the west on train 18, yesterday morning, and taken to his home. Mr. Lease fell from his cab Saturday night and was severely cut about the face and head. Dr. McOscar met him at the depot and accompanied him to his home, where the wounds were dressed. He was on the second section of No. 78, eastbound, and the accident happened near Plymouth.

ED HUNT GETTING BETTER.

Engineer Ed Hunt, of the Wabash, who was so terribly burned several months ago by a gasoline explosion, through which his wife lost her life, was the guest of his brother, Robert, of the Wabash machine shop, over Sunday. He left this morning for the Peru hospital, where his wounds are still being treated by the company's surgeons. Mr. Hunt will probably never have the free use of his left arm again.

HAD A SMOKER.

Division No. 12, B. L. E., held a special meeting and indulged in a smoker Saturday evening, in honor of the distinguished guest, Grand Secretary T. S. Ingraham. Mr. Ingraham left on the Continental limited for Peru at 11:21 o'clock, where he will attend a special meeting of the brotherhood.

MARKET OVERSTOCKED.

Agent H. M. Quicksell, of the Star Union Line, has received instructions to refuse all potatoes, apples and pears for the Pittsburg Produce yards until further notice. It is supposed that the market for this kind of fruit is overstocked.

INDUSTRIAL NOTES.

A. Havilon, machinist at the Pittsburg shops, is sick.

The Findlay road carried 600 people to Ottowa last Saturday, the last day of the fair at that place.

R. F. Douglas, who has been suffering from a rheumatic attack for some days, resumed his duties at the Wabash ticket office this morning.

Engineer C. C. Miller, who has charge of the Pennsylvania work train engine at Dunkirk, O., spent Sunday with his family in the city.

Ernest Tegtmeyer, who is inspecting new locomotive work at an eastern shop for the Pennsylvania company, spent Sunday with his family.

J. Koch, a fireman on the Pittsburg road, had one of his hands severely burned Saturday while out on the road. He will be off duty for awhile.

Mrs. Zeigler, wife of Nickel Plate Conductor C. W. Zeigler, has returned to her home in Bellevue, after a two weeks' visit here and in Chicago.

Pennsylvania train No. 20 had two extra sleepers yesterday loaded with delegates to the convention of the paint and varnish manufacturers at Washington.

A. M. Ringley, machinist at the Pittsburg shops, will tonight commence operating a turret lathe. William O'Connors will operate the lathe during the day working hours.

The Pennsylvania pay car will arrive in this city Thursday night of this week and remain here until Saturday morning, paying at the down town shops and yards on Friday.

A meeting of all freight officials of the Pennsylvania line east and west will be held in Philadelphia Oct. 21 and 22 to discuss matters pertaining to the interests of the road.

On Oct. 15 the Lake Shore will commence to receive one engine a day until an order for sixty, placed some months ago, is filled. Some of these locomotives will come to the Lake Erie and Western.

Supt. T. R. Pickard, of the Bass foundry, said this morning that the works were still short of laborers, though the situation has improved slightly over the conditions that prevailed early in the season.

F. J. Gaffney, of New York, who represents the commission firm of Zimmer & Dunkage, is making a tour of the butter and egg producing centers in this territory, with H. M. Quicksell, of the Union Star line.

Trainmaster J. F. Patterson, of the Pennsylvania, is making promotions among the trainmen almost daily. Today he advanced F. Bierce from brakeman to flagman, and other promotions are to be made today and tomorrow.

H. H. Burdage, who had a foot injured a week ago, and E. Roemuke, who has been sick for a week, resumed their respective places in the Pittsburg planing mills this morning. Mr. Roemuke is the fireman.

James Murray, boiler foreman at the Wabash shops, has returned from Chicago, where he attended a convention of the Steam Boiler Foremen's association. He was the only representative from Fort Wayne.

Next Thursday Foreman T. J. Rodabaugh, of the paint department of the Pittsburg shops, will leave for Colorado Springs, Col., for a visit with Mrs. Rosa Rodabaugh Jones, his daughter. He expects to spend about ten days at Colorado Springs.

After purchasing property for a new depot at Crawfordsville the Big Four has abandoned the enterprise. The city council refused a franchise for another track and without it the plans of the building would have to be changed.

Nickel Plate Claim Agent Edgar Hall, who is well known here, owns a thirteen-acre vineyard at Ashtabula, Ohio. Mr. Hall estimates his crop of grapes at forty tons and says the yield would have been much greater had not the growing fruit been injured by a hail storm last summer.

The only woman in America who holds the office of private secretary to a railway superintendent is Miss Gertrude Webb, who has just assumed that relation with Superintendent Fisher, of the Louisville and Nashville road.

Brakeman W. H. Parks, of the Grand Rapids and Indiana road, had the misfortune to lose a portion of his right thumb yesterday. Dr. E. J. McOscar performing the amputation. Mr. Parks got his hand caught while coupling cars at Decatur, Ind.

W. S. Cutshall, clerk at the Pittsburg blacksmith shops, left Saturday evening for Pennsylvania, where he will join his wife, who went there ten days ago. This is Mr. Cutshall's vacation trip. Henry Schroeder will attend to the clerical duties in the smith shop office during the absence of Mr. Cutshall.

One week from today the Prince of Siam will pass through Fort Wayne, over the Pittsburg road, on a special train. The train will consist of a Pullman combine car, a Pullman dining car, a Pullman compartment car and the private car Columbia. Each of these cars exhibits the progress made in car construction, and each is the best to be obtained in its respective class.

The force of car repairers and painters in the passenger department at the east shops is soon to be increased. It is the practice to put all the passenger cars through the shops at least once a year and this cannot be done during the summer months, when the demand for cars is greatest.

Clerk George Stiver, of the bridge department of the Nickel Plate, returned from North Manchester yesterday. He went there several days ago to attend the funeral of his brother, who was killed in a factory by his clothing catching on a set screw and a line shafting pulling him and whirling him around until both legs were broken and he was injured internally. He lived only two hours after the accident.

GAINED FORTY POUNDS IN THIRTY DAYS.

For several months our younger brother had been troubled with indigestion. He tried several remedies, but got no benefit from them. We purchased some of Chamberlain's Stomach and Liver Tablets and he commenced taking them. Inside of thirty days he had gained forty pounds in flesh. He is now fully recovered. We have a good trade on the Tablets.—Holley Bros., Merchants, Long Branch, Mo. For sale by all druggists. 10-14-1m

THE SENTINEL'S NEW MAP.

We have received the new Maps of Allen County, with all the corrections, showing all the Mail Routes, Houses, Churches, School Houses, names of owners of land, and is complete in all the details. Our solicitors will call on the business houses with the Maps and they can be had at very reasonable prices. 10-1-tf

Mrs. Austin's famous Pancake Flour, made from the three great staffs of life, wheat, corn and rice. 8tu

A complexion grows fairer daily using Satin-Skin Cream and Satin-Skin Powder. Best by test. 25c. h

DECATUR RACES NEXT WEEK.

The train to the races will leave every day next week at 12:30 and a special will leave Decatur each night at 9 o'clock. 10f5

Curtis & Cameron, of Boston, will exhibit their complete line of COPLEY PRINTS at our store Tuesday only, October 14th. You are invited. 11f2 KEIL & KEIL

Try the Sentinel want column.

GOOD BOARD

THE SIGN OF THE PERFECT FOOD

THE GREAT DYSPEPSIA DESTROYER

Malta-Vita

"THE PERFECT FOOD" FOR

BRAIN and MUSCLE

MALTA-VITA is good board for all mankind. Relished by old and young, sick or well.

MALTA-VITA is the original and only perfectly cooked, thoroughly malted, flaked, and toasted whole wheat food.

MALTA-VITA is the perfect food; perfect in taste, perfectly cooked and malted; perfect because MALTA-VITA contains all of the elements necessary to sustain life and invigorate mind and body. Perfect health, sound, restful sleep, clear complexion, bright eyes, clean, white teeth, sweet breath are the blessings that follow a regular diet of MALTA-VITA.

A week's trial of MALTA-VITA as a diet for breakfast and supper will convince the most skeptical of the superior merits of MALTA-VITA.

Beware of imitations. Insist on getting MALTA-VITA, "The Perfect Food." Requires no cooking, always ready to eat.

For sale by grocers.

MALTA-VITA PURE FOOD CO.

Battle Creek, Mich. Toronto, Canada

MASTER SPECIALISTS

If you are troubled with Varicocele, Hydrocele, Blood Diseases, Stomach, Kidney and Bladder, You have never taken treatment from DR. GASAWAY & CO.

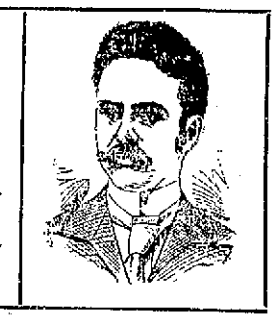

We want everyone afflicted with Chronic, Nervous, Blood, Skin, Special or Private Diseases

to come to our office, where we will explain our method of curing these diseases. We invite in particular all who have become dissatisfied with treatment elsewhere. We will explain why you have not been cured and will demonstrate to your entire satisfaction why we can cure you safely, quickly and permanently.

Our counsel costs you nothing, and our charges for a perfect cure will be reasonable and not more than you will be willing to pay for the benefits conferred.

CERTAINTY OF CURE

is what you want. Reference—Banks and best business and professional men in the city. We can and will cite you by permission to numberless cases that we have treated and cured to stay cured, which had been abandoned by family physicians and so-called experts. What we have done for others we can do for you. Delay is fatal; consult us at once.

WRITE—(If you cannot possibly call at our office) stating in full your condition and receive our opinion and advice by return mail. All business strictly confidential.

SPECIAL NOTE—Under no circumstances will we accept a case we cannot cure. Consultation FREE. Call or write today.

DR. GASAWAY & CO.

THE RELIABLE SPECIALISTS,

NO. 29½ EAST BERRY ST. Over Stephens' Fur Store. FORT WAYNE, IND. Office Hours—9 a. m. to 9 p. m. Sundays 9 a. m. to 12 m.

THE ONLY AMERICAN NATURAL CATHARTIC WATER

ABILENA

ABILENA

Nature's Great Cathartic Water. It keeps your liver acting and your system in good condition. For sale at your druggist. Large Bottle, 35 Cents. Small Bottle, 10 Cents.

IT CURES CONSTIPATION.

ABILENA

Is not "man-made" but nature's gift. It gives a healthy, normal passage without pain or griping. For sale at your druggist. Large Bottle, 35 Cents. Small Bottle, 10 Cents.

IT CURES CONSTIPATION.

Large Fortunes to be Made at East Chicago and Indiana Harbor.

The Opportunity of the Age for Investors With Small Capital.

There never was a better chance to double your money in a short time. Ten dollars will secure you a lot. If you buy a lot now and build a house on it you can rent it at once for a good price.

East Chicago has a new harbor called Indiana Harbor, which will accommodate the largest ships in the world, a complete sewer system, electric lights, natural gas and fuel oil, fine schools and churches, fifteen manufacturing establishments, employing three thousand men. New manufacturing enterprises are constantly locating there. For full information see

E. GREGG DAVIS, General Agent,
Rooms 17 and 18 Pixley-Long Block. Office Open Every Evening.

U. S. Stamps

Get the new Stamp Books to do your fall trading. It has a correct list of merchants giving U. S. Stamps, and be ready for the best line of Imported and Domestic Goods ever given or offered which are constantly arriving.

If you have any MONEY
DON'T FORGET THE
ALLEN COUNTY LOAN AND SAVINGS ASSOCIATION
Will pay you good rates of interest. They also loan money at low rates. Opposite Postoffice. Assets, $800,000.

CLAIRVOYANT

MEDIUM AND PALMIST.

A regular $2.00 Reading

50c Five days only at this fee to 18. 50c

PROF. J. H. DE ARVILLE,
At the old place, 818 Harrison St., between Wayne and Berry.

Prof. DeArville has returned. He will be pleased to see old friends and patrons, and also new ones.

Prof. DeArville, the world's exponent and expounder of the occult sciences. He tells your full name and what you called for. He reads every secret desire, hope and ambition of your heart at a glance. He tells whom and when you will marry and the names of the parties you are most interested in. If love, law, marriage, health, vocation, travels, business, lost or absent friends interest you call on this gifted man. Readings private and confidential. Hours, 10 a. m. to 8:30 p. m. daily. LADIES' FEE, 50C; GENTLEMEN, $1.00.

Prof. DeArville has been a resident of Terre Haute for the past three years and is well known in all other cities in Indiana.

READY MONEY

Is always to be had when your savings are deposited in the Fort Wayne Trust Co.

We make it easy for the most inexperienced to open an account here and make regular weekly deposits of from $1.00 up.

We want your account. May we have it and increase your income by 3 per cent. annually on your savings without effort on your part?

Corner Main and Court streets.

—THE—
Citizens Trust Company,
Cor. Berry and Clinton Sts.
CAPITAL $200,000.00.
3 Per Cent. Interest Paid on Deposits.....
| One Dollar |
—AND UP—
LOANS—Made on farm and city property at low rates.

W. H. JOHNSTON OSTEOPATH

Over First National Bank

Has moved to his new location. Has practiced over two years in Fort Wayne and can give the best references. Licensed by the Indiana State Medical Board and registered to treat acute and chronic diseases. The only graduate of American School of Osteopathy, Kirksville, Mo., practicing in this city and immediate vicinity. Examination free Tuesday and Friday p. m. Home phone, office, 1529; residence, 1654. dec4-tf

A. L. KAPP & CO.
(Formerly Collector for J. Y. Shoaff & Co.)
10 ARCADE,
Ground Floor.

Now is the time of year to think about a mackintosh. We have Box and Marlboro Coats for men and boys; also Automobile and double-breasted caps Ivermess for ladies and misses. Come and inspect the goods.

10 ARCADE.

TOO LATE FOR CLASSIFICATION.

WANTED—Best for you because best made. Satin-Skin Cream and Satin-Skin Powder. Use is proof. 25c. Rurode's.

WOOD.

Mill Wood, $1.65 Single Cord.

Country Body Wood $2.50 Single Cord.

Leave orders for mill wood and coal, at Woodworth's Drug Store, Swank's Coal and Wood Co., or call up Home 'phone 6265.

FARMS BOUGHT, SOLD OR EXCHANGED.

One of the members of our firm will be at Drelbelbiss Abstract Office, Court street, Fort Wayne, Ind., on Saturday of each week. We buy farms for cash, sell on long time. Write for description list. For particulars address Sol. Mier Co., Bankers and Real Estate Dealers, Ligonier, Ind. 8-26-d&w-tf

Curtis & Cameron, of Boston, will exhibit their complete line of

COPLEY PRINTS

at our store Tuesday only, October 14th. You are invited.

11t2 KEIL & KEIL.

WANTED.

Good, active boy for Shoe Store. Apply at S. B. Thing & Co.

Free For All

Was our great sale of Lace Curtains of last week. The hundreds of people, after looking through our line of Ingrain Carpets and Lace and Tapestry Curtains, DECLARED that we have the greatest and best line of goods at the most reasonable prices. They wonder how we can sell goods on installments with cash prices.

Call and see our wonderful line of goods and open an account with us and save money.

HOUSE FURNISHING CO.,
Old 458, New 720 Clinton Street, 2 Doors South of Gas Office.
LOOK FOR OUR SIGN.

The Evening Sentinel.

MONDAY, OCT. 13, 1902.

OUR TELEPHONES.

Editorial Rooms..... 650
Business Office..... 175

THE WEATHER.

Chicago, Oct. 13.—Forecast for Indiana: Fair tonight and Tuesday; cooler tonight; northwest winds.

LOCAL NEWS.

Ralph Yarnelle spent Sunday in Chicago.

Miss Laura Schuckman is visiting in Toledo.

Miss Clara Witte is visiting friends in Chicago.

Miss Anna Hoadley visited in Wabash yesterday.

Miss Lillian Ash has returned from a visit in Pittsburg.

Mrs. J. M. Davies is the guest of Chicago friends for a month.

Mr. and Mrs. Charles Parr are at home from a visit in Chicago.

Miss Carnahan has as her guest Miss Augusta White, of New York.

Mr. and Mrs. Harry Drummond, of Huntington, were in the city yesterday.

Mrs. Allen Zollars has gone to Chicago for a visit with Mr. and Mrs. Charles E. Zollars.

Mrs. R. F. Douglas and son, Vincent, have returned from a visit with relatives in Springfield, Ill.

The Lakeside Aid society will meet Thursday afternoon with Mrs. Charles Tyger, 921 Lake avenue.

Dr. and Mrs. J. C. Fulton, of Bluffton, and daughter, Mrs. Lesh, of Huntington, are visiting Amos Lawrence for a few days.

Miss Ethel Taylor leaves this week for Kansas City, where she will be bridesmaid at the wedding of her brother, E. S. Taylor, and Miss Rosella Morgan.

Allen lodge, No. 29, will have initiations at the meeting tomorrow evening. There will also be some important business up for consideration.

The board of directors of the Kekionga golf club decided at the last business meeting to give a ball some time the latter part of November. The committee on arrangements consists of R. H. Carnahan, Morris Evans, Fred McCracken, Ben Woodworth, Will Peters and Mrs. F. I. Brown, Miss Barrett, Mrs. F. S. Lumbard, Mrs. T. L. Sturgeon and Miss Knight.

Mothers, be sure and use Mrs. Winslow's Soothing Syrup for your children while cutting teeth. It is the best remedy of all. my7-eod-w

SPECIAL ASSORTMENT OF TABLE CUTLERY,

Consisting of Table Knife and Fork Sets, Separate Knives and Forks, Child's Sets Butter Knives, Sugar Spoons, etc.

Good Quality Table Sets, at 45c.

Extra Quality Table Sets, at 55 and 65c.

Better Grades, 85, $1.00 and $1.25.

Separate Knives and Forks, 5c, 6c, 8c and 13c each.

Silver Plated Butter Knives, 8c each.

Silver Plated Sugar Spoons, 4c each.

Big Bargain in Kitchen Knives, 6 and 8c.

Best Butcher Knives, 10c, 20c and 25c ea.

Large Bread Knives, 9 and 35c.

Good Plated Teaspoons, 9c set.

Silver Plated Nut Picks, 2c each.

Carving Sets, 30c to $1.10.

Also a large line of Lanterns, at 50c, 75c and 90c each.

WHITE FRUIT HOUSE.

MONEY TO LOAN

On Real Estate or Personal Security. C. F. Pfeiffer, Rooms 6-7 Bass Block. tf

GROCERY ITEMS.

Best Laundry Soap, 2½c and 3½c bar.

Best Washing Powders, 4c package.

Gold Dust Powder, large size, 20c.

Best Rolled Oats, 3½c lb.

Fresh Quaker Oats, 10c package.

Postum Cereal or Grape Nuts, 12c package.

Fancy Prunes, 5c and 8c lb.

Best California Raisins, 10c lb.

Best Seeded Raisins, 12c package.

Best Cleaned Currants, 10c package

Baker's Sweet Chocolate, 6c cake.

Best Matches, 4 boxes, 5c.

Fancy Maple Syrup, 23c bottle.

Pan Cake and Buckwheat Flour, 10c package.

Best Granulated Sugar, 5c lb.

Extra C Sugar, 4½c lb.

Cut Loaf and Powdered, 5½c lb.

Parlor Brooms, 25c and 30c.

WHITE FRUIT HOUSE.

SWITCHES.

All shades, qualities, lengths and weights. Prices from $1 to $15.

RODENBECK'S,
100 Calhoun. Lau Block. 13-eod-tf

Born, to Mr. and Mrs. LeRoy Hartzler—a daughter.

Mrs. W. L. Peterson has returned from a visit to Chicago.

E. C. Lichig and sister, Edith, have gone to Chicago to reside.

Mr. and Mrs. Louis Fox and Miss Rose Fox have gone to New York.

Will Riedel has gone to Cayuga, Ill., to visit friends for a few weeks.

Mrs. Lang, of Huntington, is the guest of Mr. and Mrs. W. V. Douglass.

Miss Martha Kucher is visiting her brother, Theodore Kucher, at Peoria, Ill.

Dr. Otto Bruggeman, of Chicago, is in the city, the guest of Dr. J. M. Dinnen.

Mr. and Mrs. James J. Wood have as their guest Lauritz Lauritzen, of Nome, Alaska.

Miss Jennie Markley, of Wabash, is the guest of Mr. and Mrs. G. L. Fox, in Lakeside.

A. Hattersley and daughters, Mrs. Nellie Robbins and Mrs. Colerick, are visiting in Chicago.

Miss Kate Michaels entertained a company of young ladies at tea Wednesday afternoon.

The Pickwick club will meet at the home of Mrs. Beals, 1030 Columbia avenue, tomorrow afternoon at 2:30.

Mrs. M. E. Cottingham, who has been the guest of her daughter, Mrs. T. M. Biddle, left today for Cincinnati.

Don Hayden, of Indianapolis, spent Sunday in the city. Mr. Hayden will return next Friday for a few weeks' vacation.

Wayne lodge, No. 23, Degree of Honor, will meet tomorrow night, and business of importance will be transacted.

Miss Fannie Wauch, Miss Velma Ohneck and Miss Bertha Heuslis are the guests of Mrs. Frank McBennett, in Chicago.

Mr. and Mrs. G. K. Otis have returned home to Hicksville, O., after a visit with J. A. Retrow, of 1511 Cass street.

C. O. Hass will shortly open a shoe store in a new building erected by him at the corner of Broadway and Wall street.

Messrs. John C. Jackson and Frank Perry left this morning for Philadelphia to attend the national convention of horseshoers.

Mrs. W. F. Graeter and children, Misses Myrtle and Hope and Master Russel, are spending a week visiting friends in Indianapolis.

Mrs. James Trythall, of 229 East Butler street, will entertain the Willing Workers' Aid society tomorrow afternoon, from 2 to 5.

The Up-to-Date Thimble club will be entertained from to 2 to 5, Thursday afternoon, by Mrs. M. R. Lacy, at her home, 619 Montgomery street.

A meeting of the board of directors of the Commercial Land Improvement company is being held this afternoon in the Commercial club rooms.

The monthly meeting of the B. Y. P. U., of the First Baptist church, will be held this evening at the home of Miss Elizabeth Potter, 1301 Ewing street.

Mr. and Mrs. Edward White landed today in New York city on the steamer Columbia from their trip abroad, and will arrive home on Wednesday.

General Manager S. L. Nelson, of the Southwestern, returned Saturday evening from Detroit, where he had been in attendance at a meeting of street railway men.

Rev. U. G. Hoover, of Columbia City, presiding elder of the Fort Wayne Free Methodist district, will conduct services this evening at the west end mission, 828 West Main street.

Mr. and Mrs. L. E. Beck, of Elkhart, and Mr. and Mrs. William Whitehead, of Goshen, who have been the guests of William Kennerk and family, of 943 Home avenue, returned to their homes today.

Mrs. Samuel M. Foster returned Saturday evening from a three weeks trip to the east. Mrs Foster accompanied her daughter, Miss Alice, to Smith college, and later visited friends in New York and Harrisburg.

Friends of Mrs. George Jacobs perpetrated a most enjoyable surprise upon that lady at her home on West Main street, about twenty-five guests calling in the evening in honor of Mrs. Jacobs' birthday anniversary. A musical program was greatly enjoyed, and a light luncheon was served at the close.

Benjamin A. Baker and Mrs. Sarah E. Dewry were married by Rev. M. C. Cooper, at 76 East Columbia street, Saturday evening, at 7:30 o'clock. The ceremony was a simple affair. The groom is driver of a sprinkling wagon on Columbia, East Main and Barr streets. They will reside at 76 East Columbia street.

NASAL CATARRH quickly yields to treatment by Ely's Cream Balm, which is agreeably aromatic. It is received through the nostrils, cleanses and heals the whole surface over which it diffuses itself. A remedy for Nasal Catarrh which is drying or exciting to the diseased membrane should not be used. Cream Balm is recognized as a specific. Price 50 cents at druggists or by mail. A cold in the head immediately disappears when Cream Balm is used. Ely Brothers, 56 Warren Street, New York.

FINE HORSES.

A COLLECTION OF BEAUTIES AT THE BELMONT STABLES.

A Sentinel reporter dropped in at the livery stable of Mr. C. J. Ulmer and was shown a lot of horseflesh which is, no doubt, the best of its kind in the northern part of the state.

Mr Ulmer, the genial proprietor, showed the reporter through the stable, and instead of seeing the hacks and broken-down nags which are generally seen in a livery stable, the reporter was shown a lot of horses with pedigrees which would have been a credit to the finest racehorse.

The pride of the barn is the large sorrel team which won the first prize in the coach and carriage class at the county fair over such strong competitors as Mr. Louis Fox's $1,000 team and many others. The prize winners are a team which would make a horseman's eyes snap. Though this matchless team is the finest in the barn, yet there are others which to the uneducated eye look equally as good.

There is a matched team of bays, which, with their strong, broad shoulders and their graceful heads held high, make a pleasing picture. The next in order is a little pacing mare, which, though never entered on a race track, has already a good record and one of the best pedigrees in the city. Mr. Ulmer also has a team which captured the first prize in the coach and carriage class at the Hicksville fair last year and a little team of seal brown Morgan horses. These latter are of the famous Morgan stock.

These form only a small part of the fine stock and the most fastidious driver will always be sure to find just what he wants at the Belmont stables at 315 East Main street, opposite the central engine house.

GOING TO BOSTON.

The Wabash is the best line to Boston. Two through fast trains every day, with Pullman sleepers and superb dining car service. Absolutely NO CHANGE OF CARS. Leave Fort Wayne 5:35 a. m., arrive Boston next morning, 11:07 a. m. Leave 4:39 p. m., the Continental Limited, arrive Boston next afternoon, 5:20 p. m. No service like this out of Fort Wayne.

Reserve sleepers in advance by 'phone. Call No. 6. Seod10t

A ROUGH, RED, DRY, TENDER chafed skin made fair and lovely by Satin-Skin Cream and Powder. 25c. a

TELEPHONE BONDS FOR SALE.

The Electrical Investment Co. of Indiana now offers for sale $50,000 of the bonds of the Logansport Home Telephone Company and a like amount of the bonds of the South Bend Home Telephone Company.

The Logansport bonds bear 5 per cent. interest, payable semi-annually. The company has over twelve hundred telephones and one hundred miles of toll line in operation. These bonds are offered at $92.50 per $100.00. Bonds, $100.00, $500.00 and $1,000.00 each. The South Bend bonds bear 6 per cent. interest, payable semi-annually. The company has about installed at South Bend 1,500 telephones, is erecting 300 telephones at Mishawaka, and has constructed about 100 miles of toll line. Bonds are offered at par. These bonds afford a choice investment, producing a fair interest. These plants have cost about $400,000.00.

Inquire of E. W. Cook, at Citizens' Trust Co.

C. H. Worden, at First National Bank, or of

C. F. Pfeiffer, Secretary, Bass Block.

THE ELECTRICAL INVESTMENT CO. OF INDIANA.
W. E. MOSSMAN, Pres.
C. F. PFEIFFER, Sec'y.
7t6 G. W. PIXLEY, Treas.

C. H. & D. EXCURSION,
FORT WAYNE
TO
CINCINNATI AND DAYTON,

Sunday, Oct. 19, 1902. Special train will leave Wabash depot at 5:20 a. m. Return leave Cincinnati at 8:30 p. m.; Dayton 9:45 p. m.

Cincinnati, $1.50; Dayton, $1.25. Cars run through without change. For particulars, see small bills or call up over either phone, C. H. & D. office 917 Calhoun street, or R. G. Thompson, P. & T. A., Wabash depot.

J. C. WINANS,
10-8-tf T. P. A.

Curtis & Cameron, of Boston, will exhibit their complete line of

COPLEY PRINTS

at our store Tuesday only, October 14th. You are invited.

11t2 KEIL & KEIL.

Try The Sentinel Want Column.

WAYNE DRY GOODS Co
904 CALHOUN ST.

Saturday Last Was One of the

RED LETTER DAYS

In OUR SUIT AND CLOAK ROOM

One of the days which re-enforces our opinion that we have made no mistake in the selection of the houses from whom we buy our

Ready Made Garments.

If you had been one of the number that filled that room through every hour of the day and listened to the complimentary comments on the beauty and elegance of the styles we show, you would be of the same opinion.

It is our desire to maintain the reputation of selling the

Best and Most Desirable Goods Made,

and we know, so far as these goods are concerned,

There are None Better.

All that is said in favor of the quality and attractiveness of the

Silk and Wool Garments

we handle can be repeated with reference to the

Stock of Fine Furs

we offer to our trade.

The number of

Elegant Sealskin Garments

we furnished last season to citizens of Fort Wayne and vicinity has been efficient advertising for us, and already we have booked several orders for handsome garments.

If you want anything in the way of

Fine Furs of Any Kind

come to us and have them made for you on special order by one of the largest and most reliable

Importing and Manufacturing Furriers

in the United States.

For Seal Coats, Jackets, etc,

You can inspect and select the quality of the skins from which your garment is made. You can see the quality and select the shade or pattern of the linings used, and we guarantee in every particular the

QUALITY, WORK and PRICE.

WAYNE DRY GOODS CO.,
904 Calhoun St., Old No. 96.
Formerly of the old retail store of Geo. DeWald & Co.

A Trio Hard To Beat!

KNOX
STETSON
WARBURTON

HATS

F. H. Bohne & Bro., Agents
824 AND 1412 CALHOUN ST.

A Good Name Keeps Its Luster in the Dark.

You have a good name, no doubt.

Probably you owe a small debt that is due, or past due, and haven't the money on hand to meet it.

You would give almost anything to meet this and keep your good name.

You should not worry, but come to us and maybe we can arrange the amount for you.

We loan on household goods, pianos, organs, teams, wagons, office or store fixtures or any kind of personal property of value, and leave them in your possession.

Easy terms and long time.

Before you allow a small amount of money to take away your credit come to us and get more.

STRICTLY PRIVATE.

Your payments will be so small that you will not feel them.

CALL AND LEARN OUR METHODS.

Here are some of the terms of our weekly payment plan allowing you fifty weeks to pay off your loan.

$ .60 is a weekly payment on a $25.00 loan.
$1.20 is a weekly payment on a $50.00 loan.
$2.40 is a weekly payment on a $100.00 loan.

Other amounts in same proportion.

If these payments do not suit you call and see us and we will be pleased to explain other plans we have.

FORT WAYNE LOAN CO.

Established 1896. Room 2, second floor. 706 Calhoun street. Opposite Court House. Home Phone 833.

If it's good time SLAVLY'S have it.

A Heap of Capital

And quite a lot of brains are required in the operation of making a stove.

It is the proper combination of these two things that makes good stoves possible at the ridiculously low prices today. We get our stoves only from the most prominent and reliable makers—those who cannot afford to send out an imperfect stove, and those whose success in business has proved the efficiency of their product. Don't get along with an old rattle-trap when such a small amount of money will get a perfect heater or cooker.

BOTH PHONES 149 SLAVLY'S UP-TO-DATE HARDWARE STORE 19 AND 21 W. MAIN ST.